

LEGEND / NOTES

8", 10" & 12" RECLAIMED EASTERN WHITE PINE FLOORING AREA = 2674 SQ FT
8" REGULAR RECLAIMED EASTERN WHITE PINE FLOORING AREA = 467 SQ FT

KEY PLAN

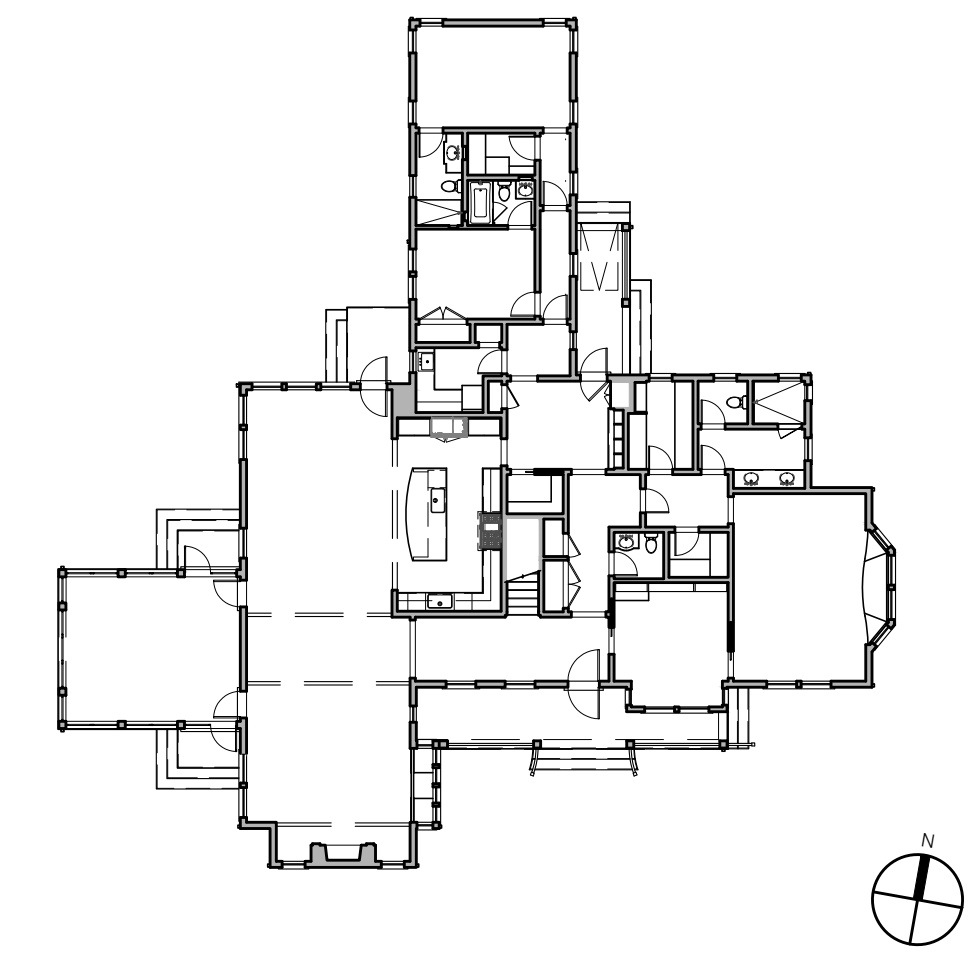

No.	ISSUE	DATE
04	ISSUE FOR CONSTRUCTION	01/25/2024
03	ISSUE FOR CONSTRUCTION	06/30/2023
02	ISSUE FOR CONSTRUCTION	04/14/2023
01	ISSUE FOR CORE & SHELL	02/17/2023

RENOVATION AT WOODS HOLE
81 GANSETT ROAD
FALMOUTH, MA

ROBERT A.M. STERN ARCHITECTS, LLP
ONE PARK AVENUE, NEW YORK, NY 10016
TEL (212) 967-5100 | FAX (212) 967-5588

FIRST FLOOR FLOORING PLAN

PROJECT NO:	
CAD FILE NO:	A-114
DRAWING NO:	A-114

A.1 FIRST FLOOR FLOORING PLAN
1/4" = 1'-0"

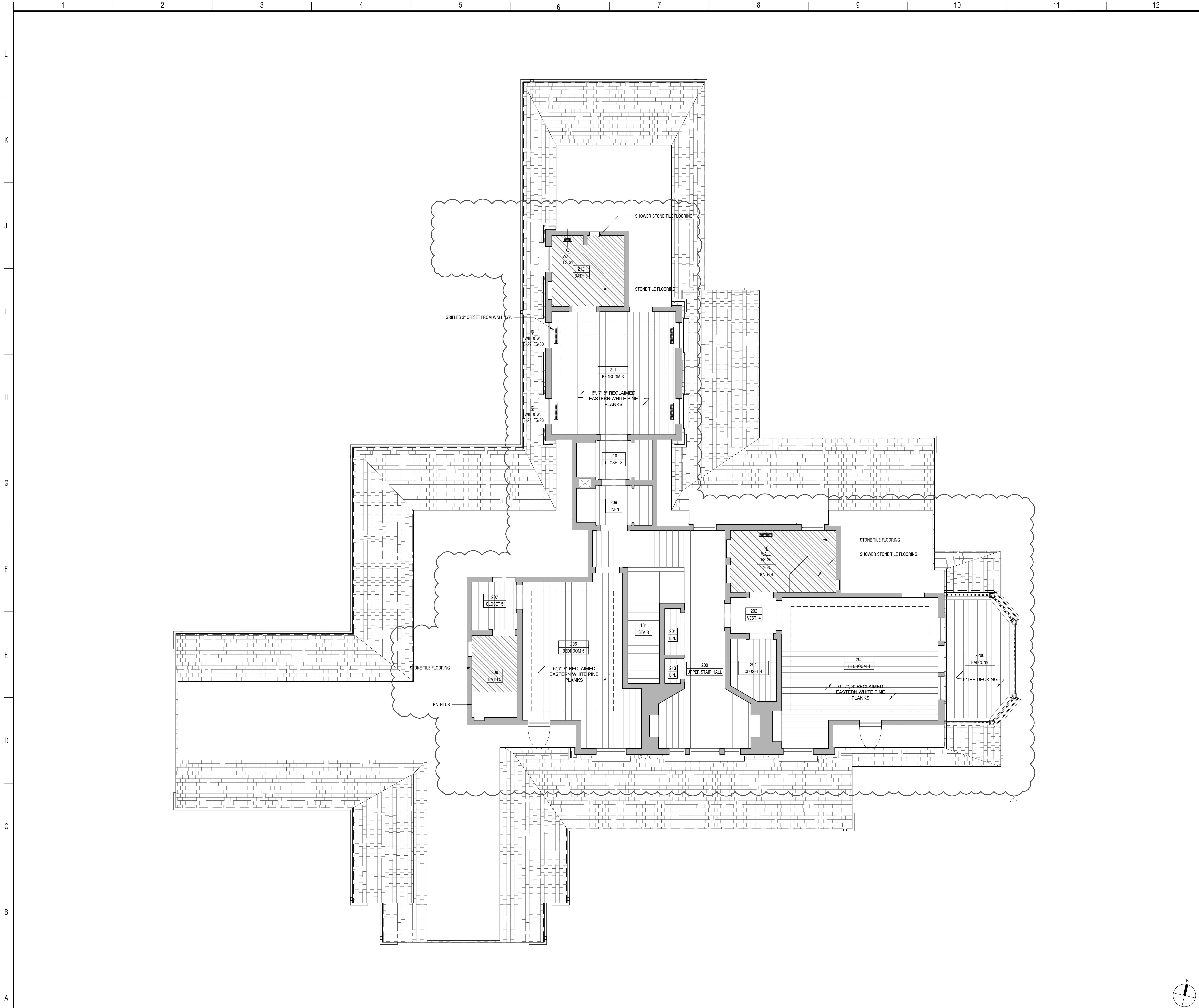

LEGEND / NOTES

	8" REGULAR RECLAIMED EASTERN WHITE PINE FLOORING AREA = 1012 SQ FT
	STAIR FLOORING AREA = 62 SQ FT

KEY PLAN

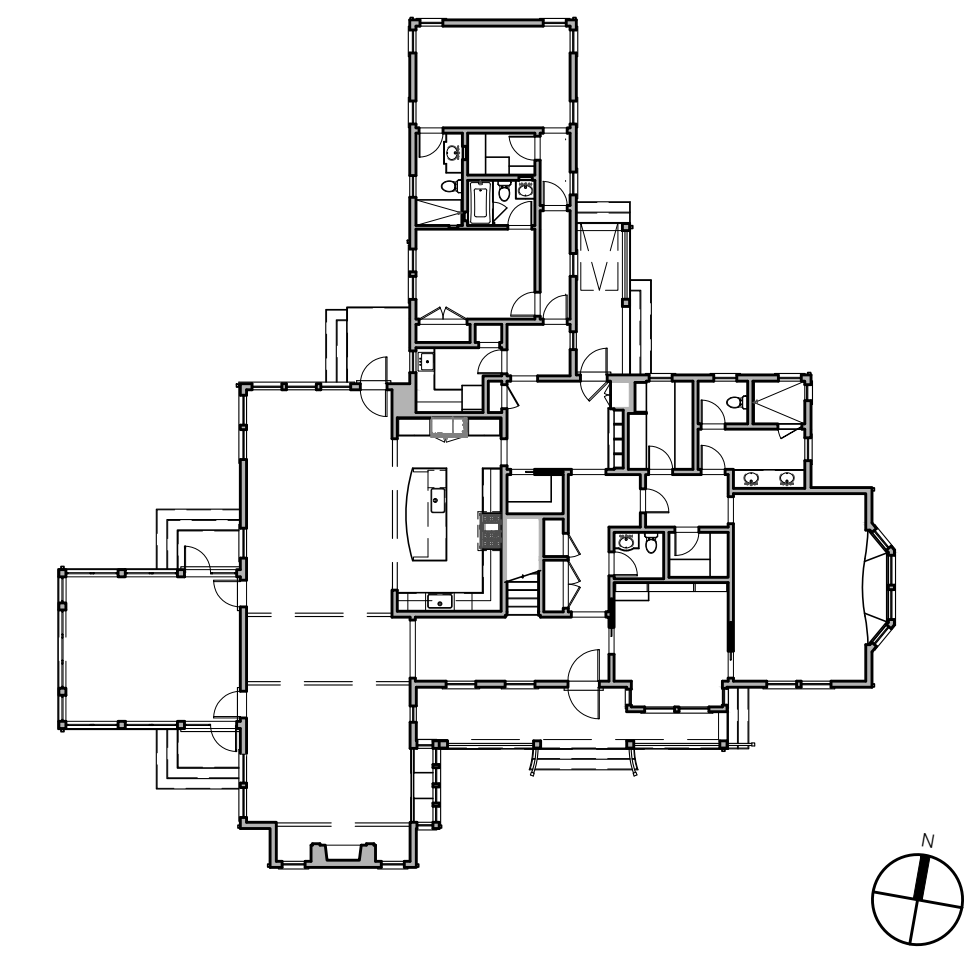

No.	ISSUE	DATE
02	ISSUE FOR CONSTRUCTION	04/14/2023
01	ISSUE FOR CORE & SHELL	02/17/2023
No.	ISSUE	DATE

RENOVATION AT WOODS HOLE
81 GANSETT ROAD
FALMOUTH, MA

ROBERT A.M. STERN ARCHITECTS, LLP
ONE PARK AVENUE, NEW YORK, NY 10016
TEL (212) 967-5100 | FAX (212) 967-5588

SECOND FLOOR FLOORING PLAN

PROJECT NO:	
CAD FILE NO:	A-115
DRAWING NO:	A-115

A.1 SECOND FLOOR FLOORING PLAN
1/4" = 1'-0"