

PORCH APARTMENTS

Dean Bailey

Berkley, VA

A Project in Resilient Architectural Design

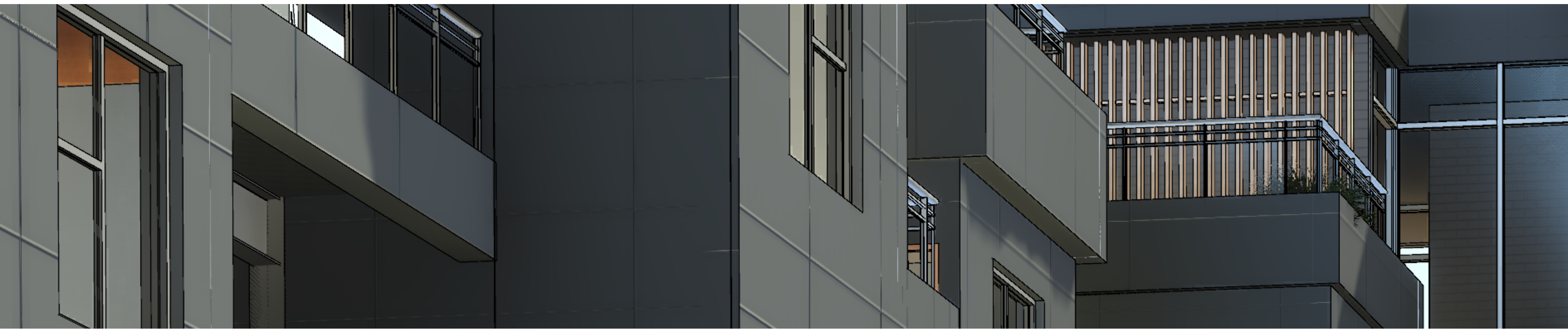

THE SITE



SITE LOCATION:
BERKLEY, HAMPTON ROADS VIRGINIA

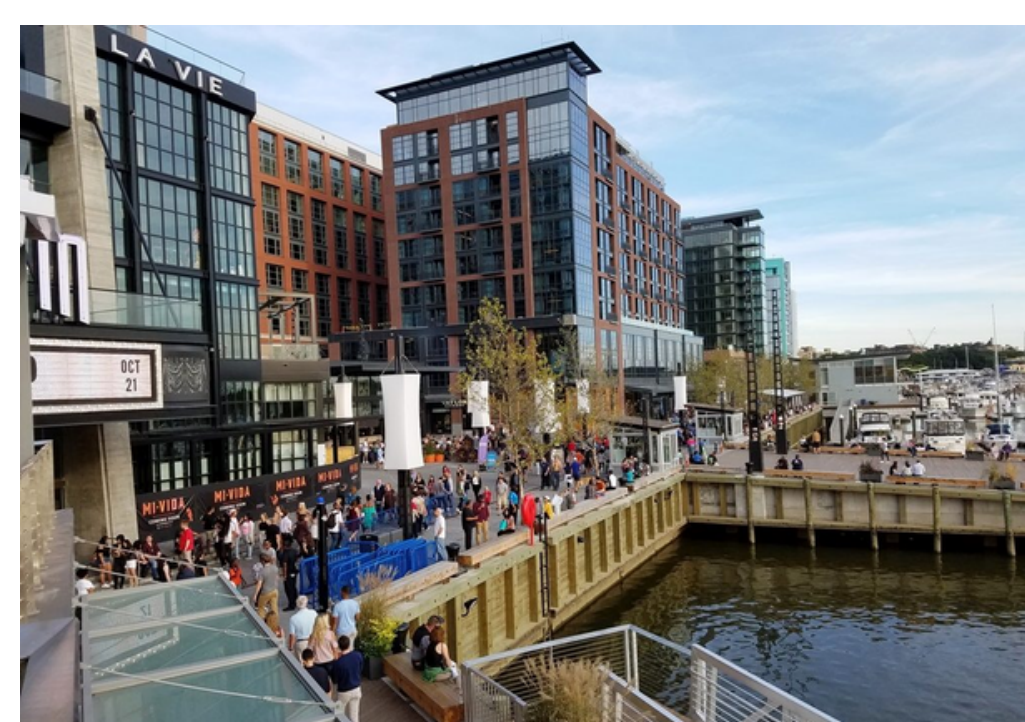
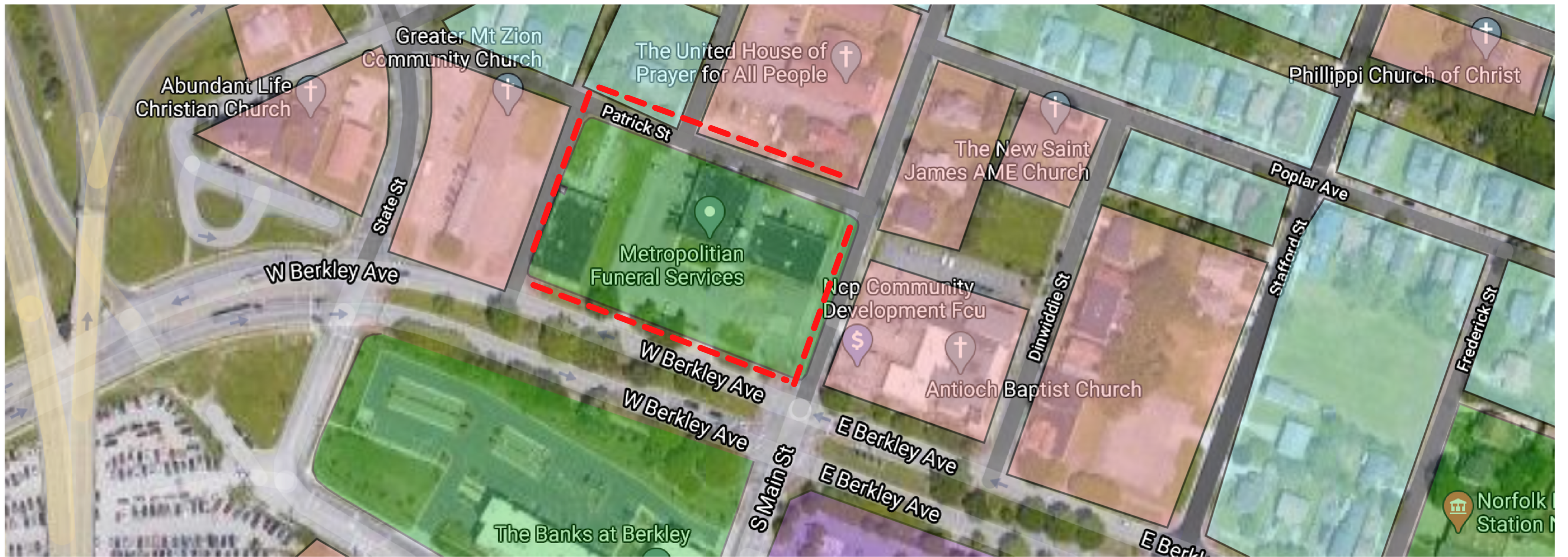
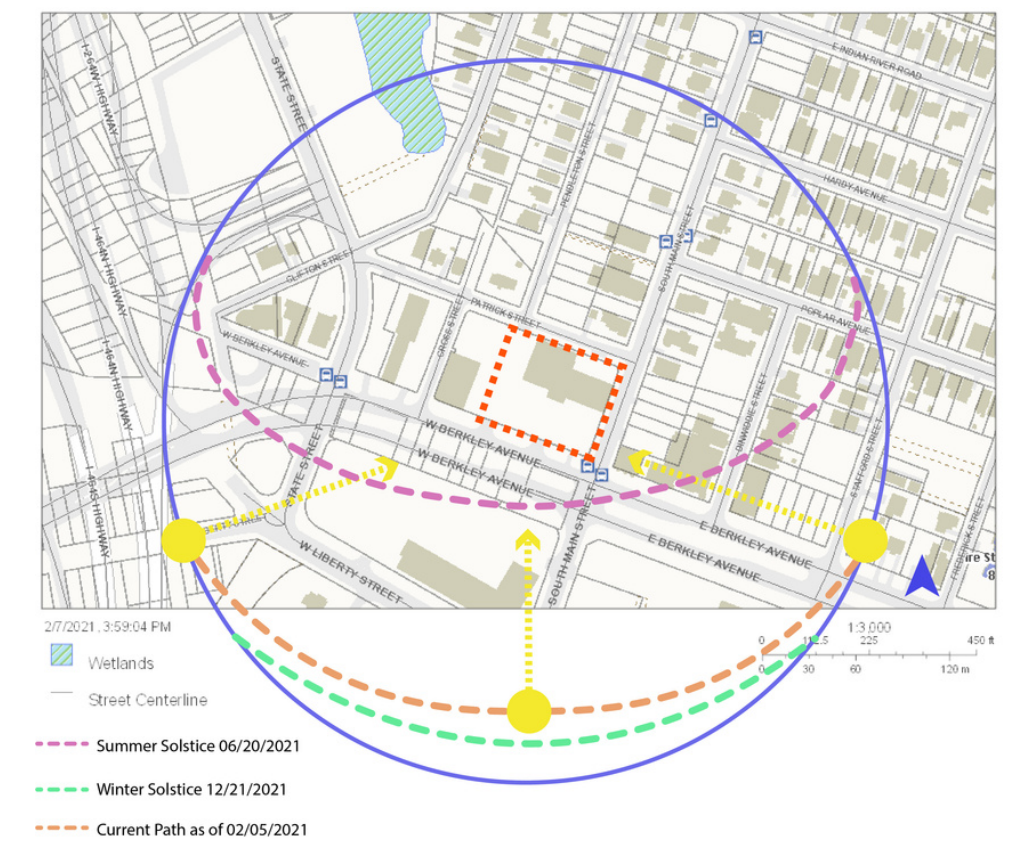
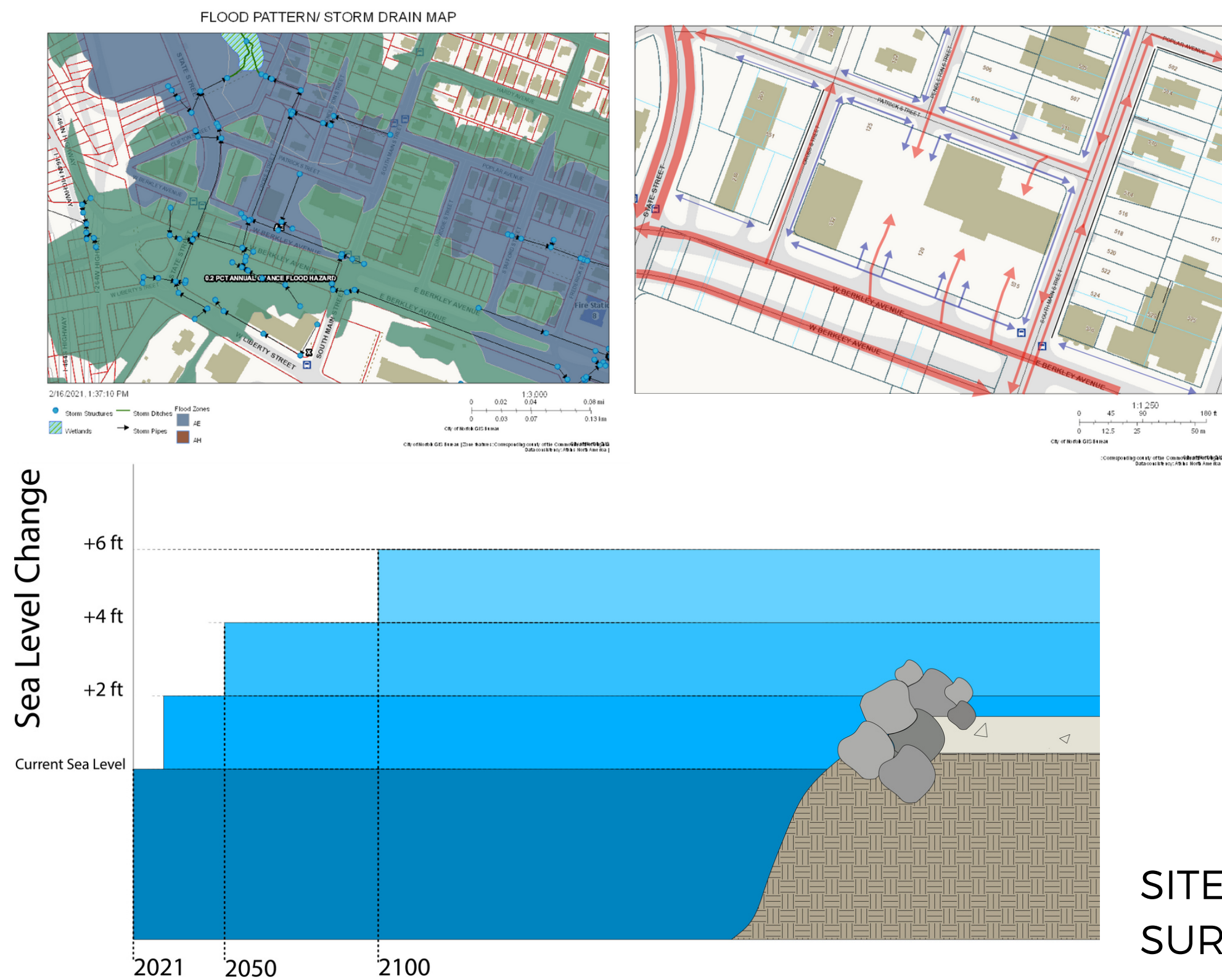

Resilience is the ability of the building to withstand the challenges the site, and preexisting condition might provide, while being true to the task of caring for residence, and being sustainably responsible. The efficiency of a building, and the efficacy of the care it provides, are just as important as its ability to survive, and adapt.

PORCH APARTMENTS

DOMESTIC RITUAL ANALYSIS

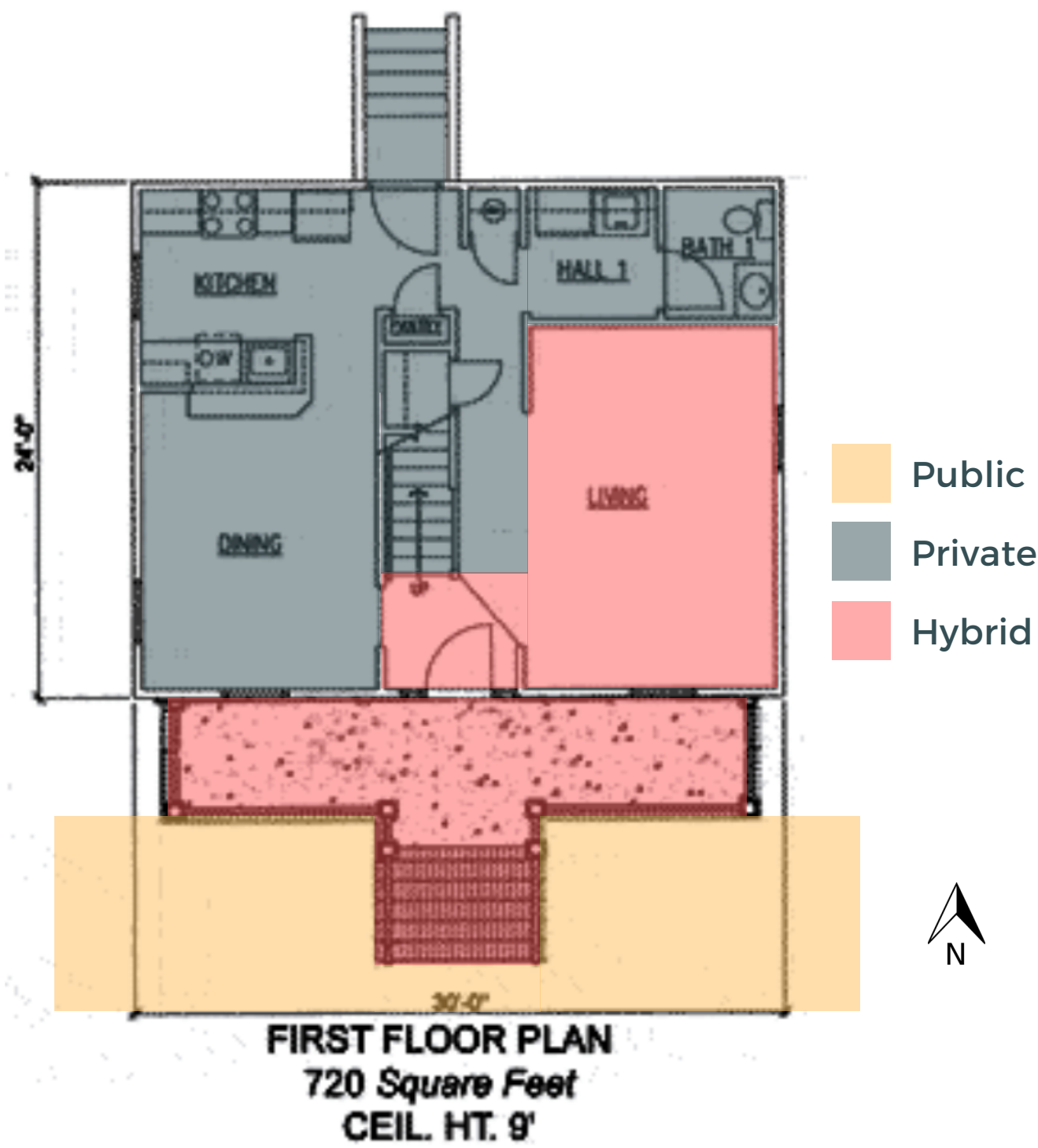

Lot F -
Shipp
Corner
3 Bedroom
2.5 Bath
1866 sq. ft.

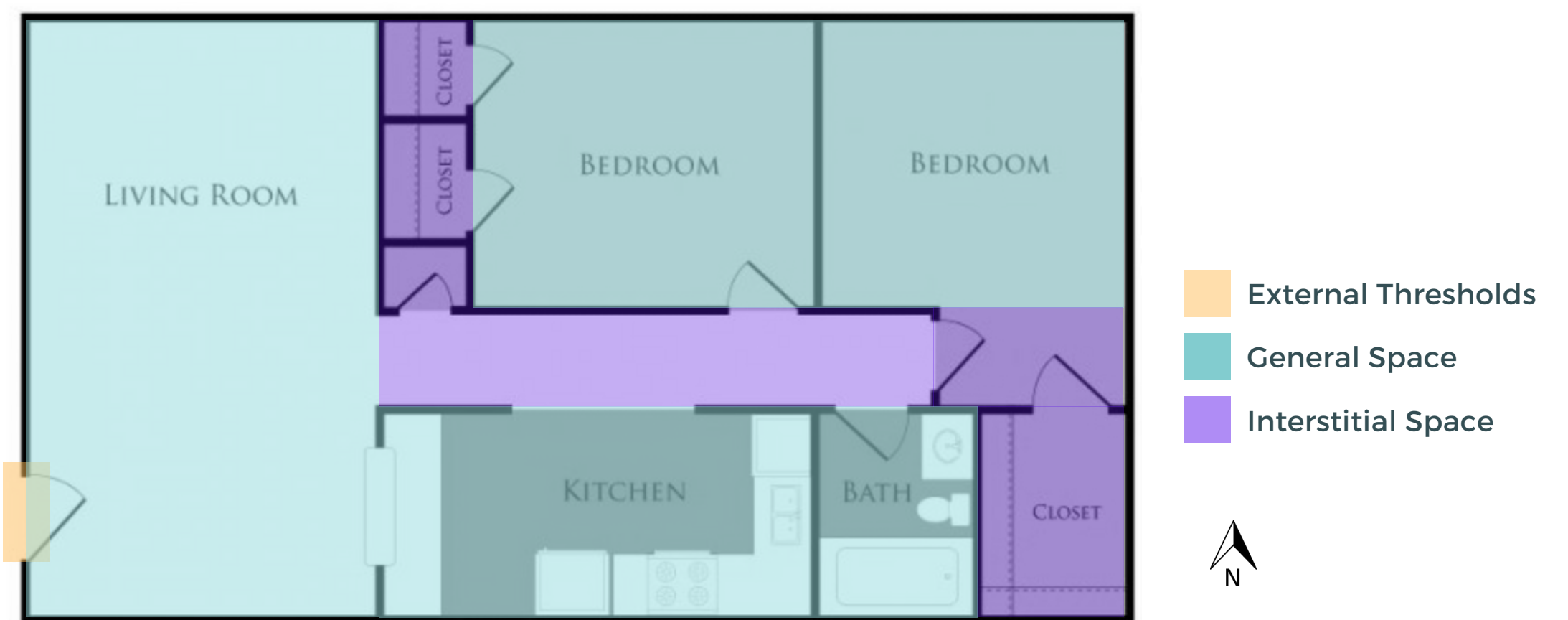
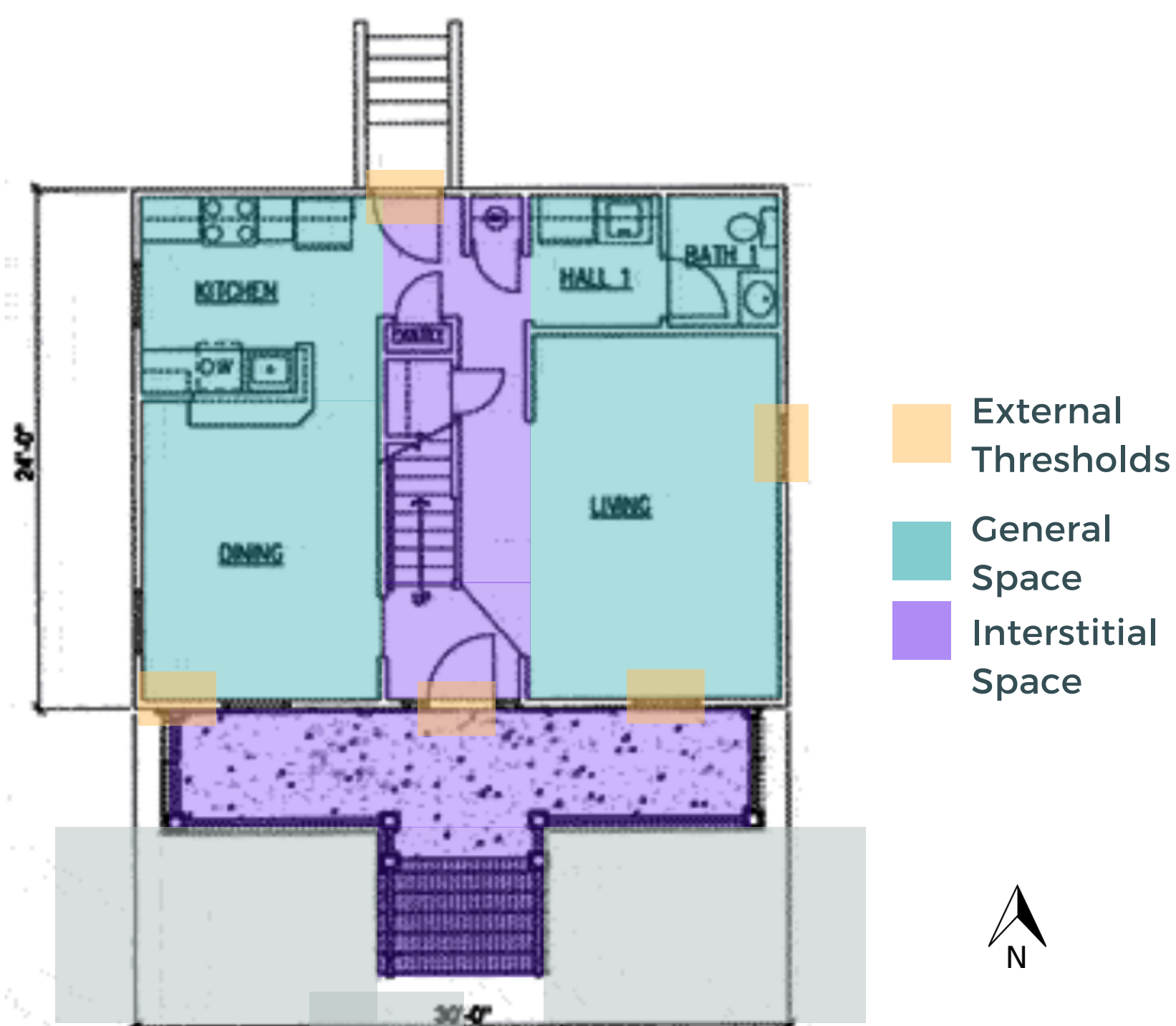
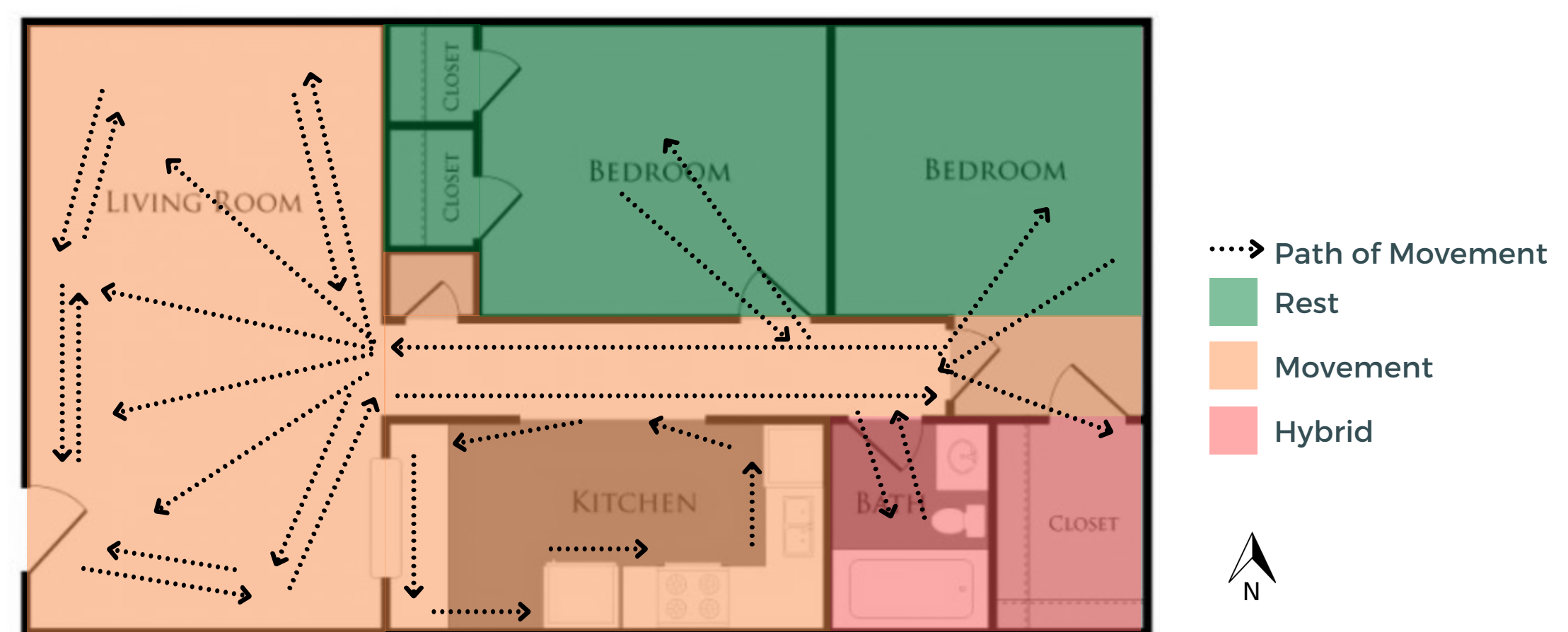
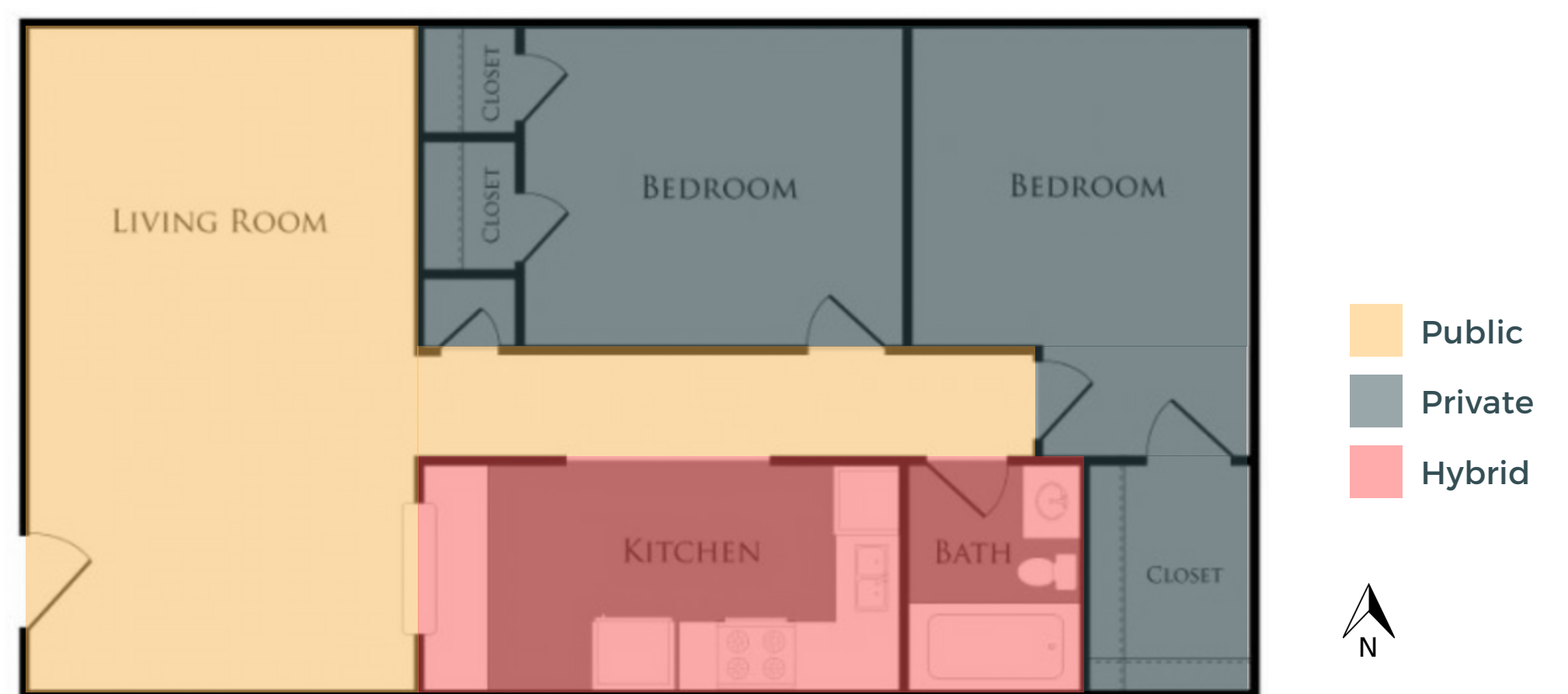
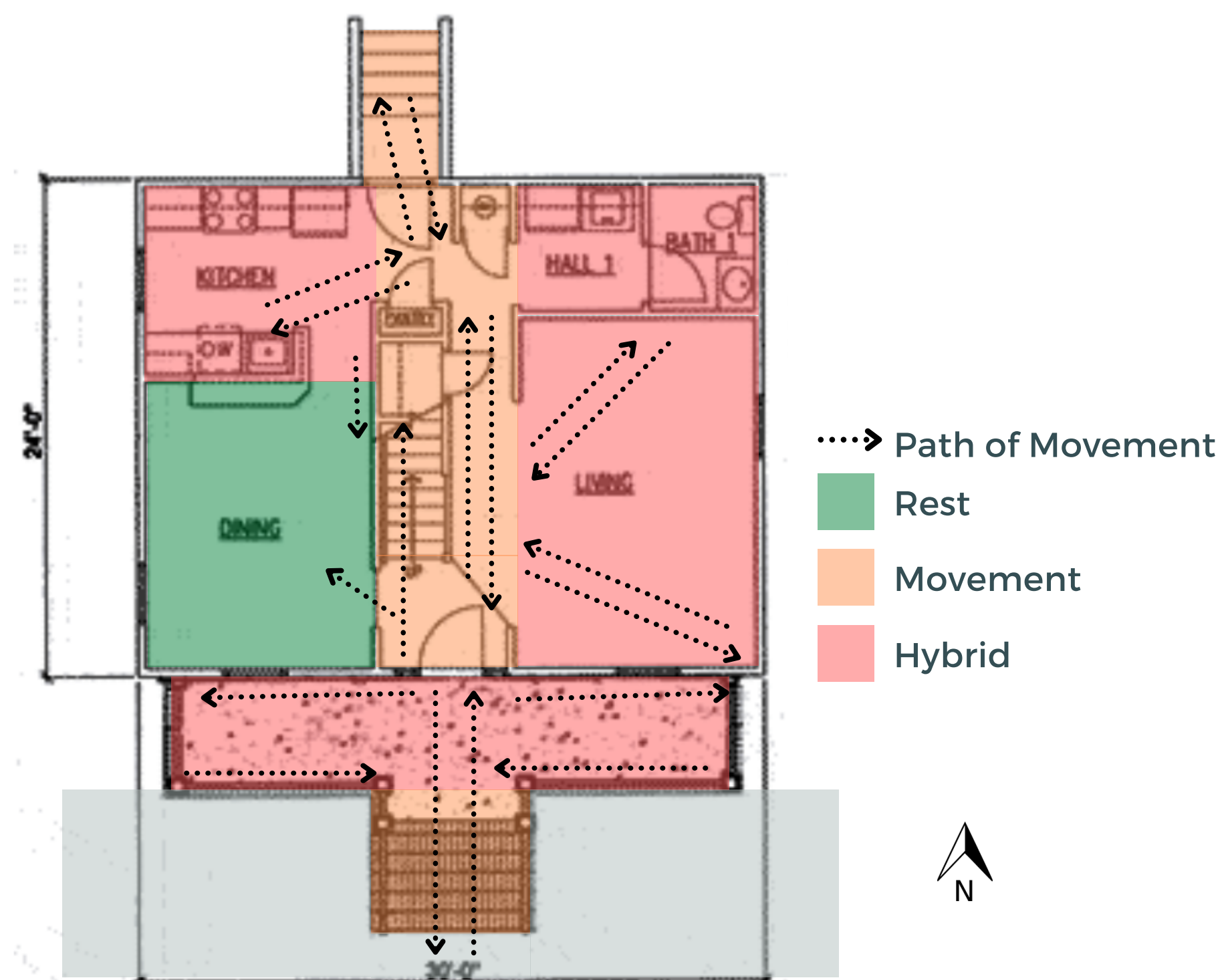

THE PORCH IS A CULTURAL PIECE IN THE LIVES OF MANY AMERICANS, YET IT IS OFTEN FORGOTTEN IN THE TRANSITION FROM SINGLE TO MULTIFAMILY UNITS. IT IS A DYNAMIC ASPECT OF ANY HOME THAT BRINGS NEIGHBORHOODS TOGETHER, WHILE PROVIDING A TRANSITION FROM PUBLIC TO PRIVATE SPACE.

This project moving forward will focus on making the transition from single homes to apartments, comfortable and familiar for Berkley residents. As porches are familiar to the residents, designs to incorporate the dynamic experientials of a porch will be implemented into multifamily units.

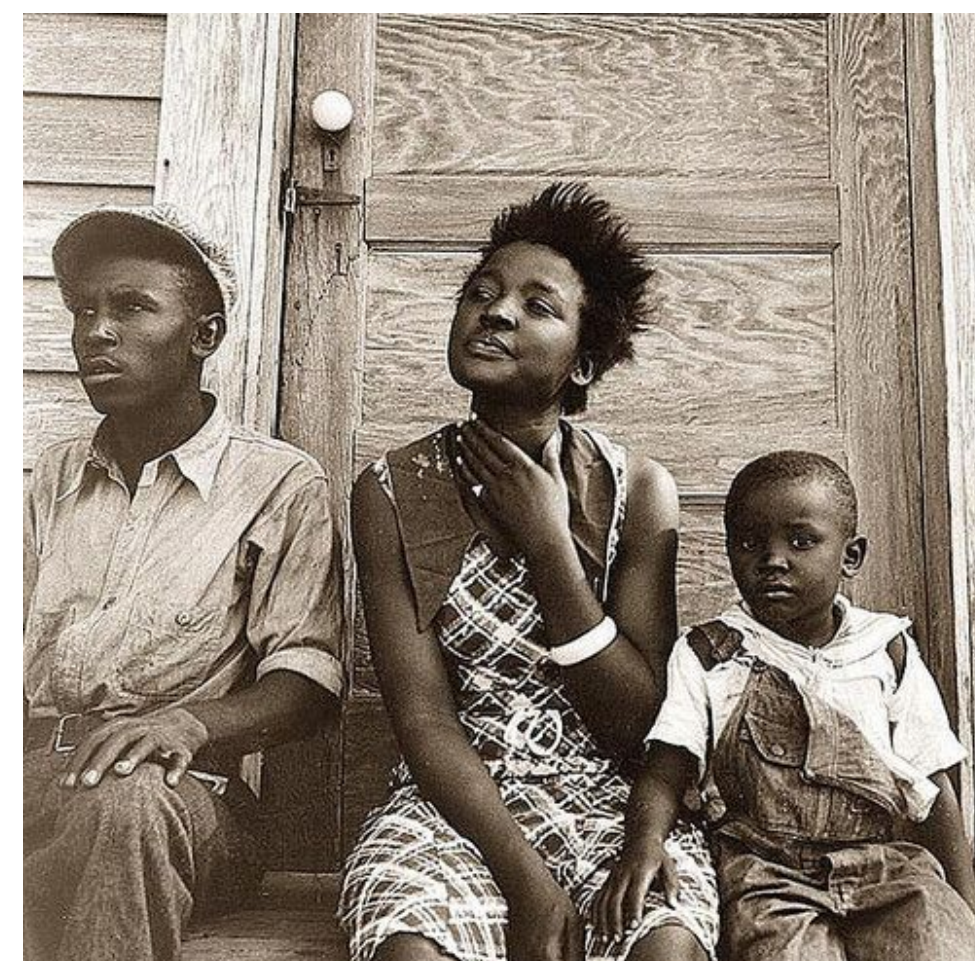

PORCH APARTMENTS

PARTI/CONCEPTS/PRECEDENTS

Dean Bailey

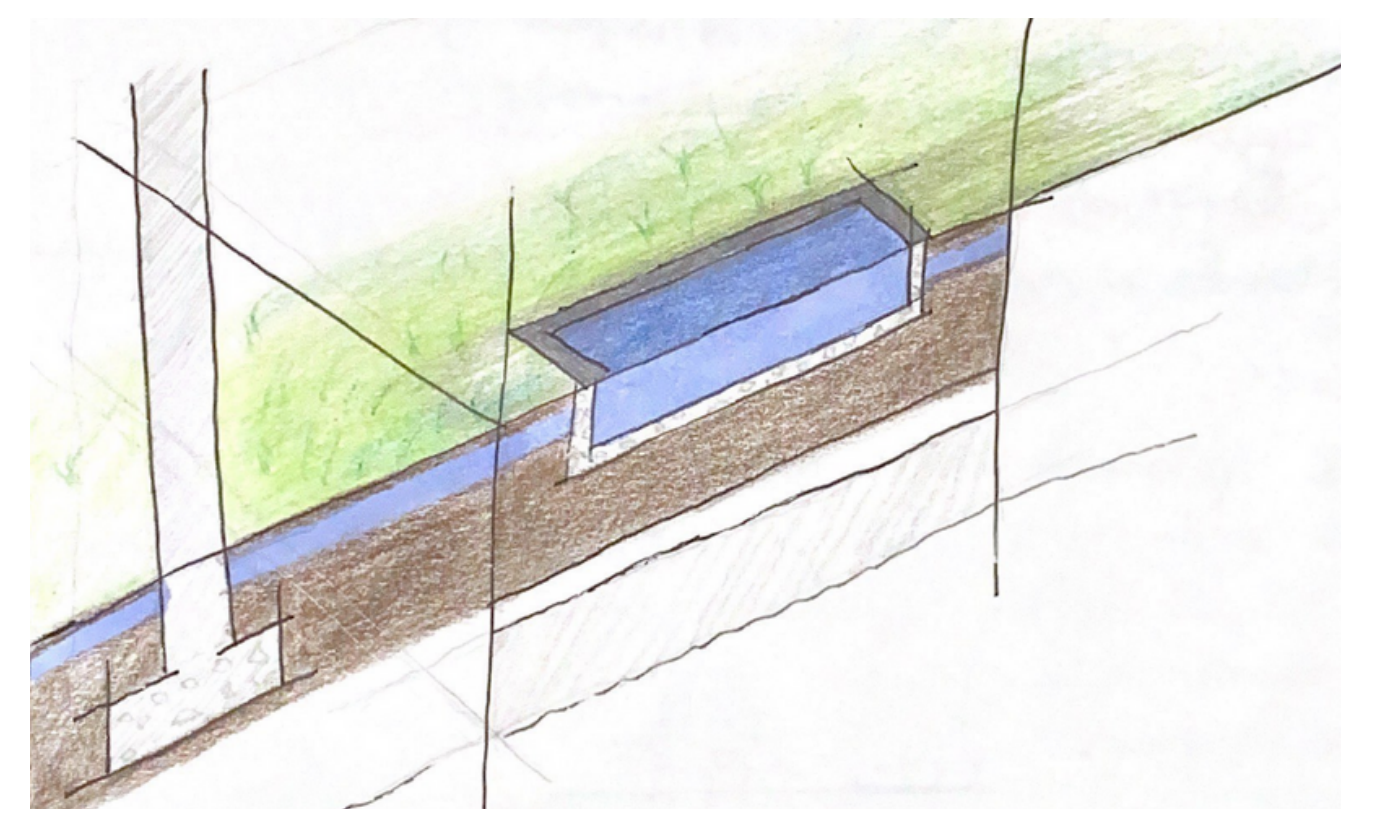
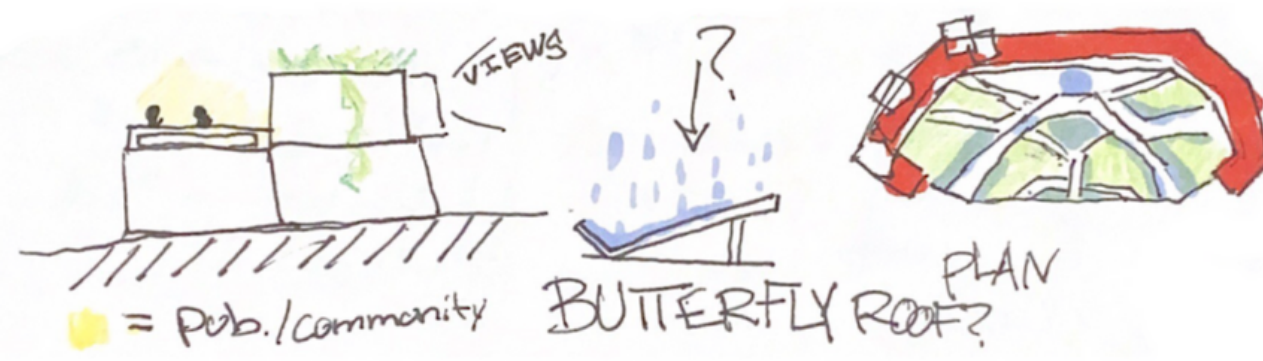
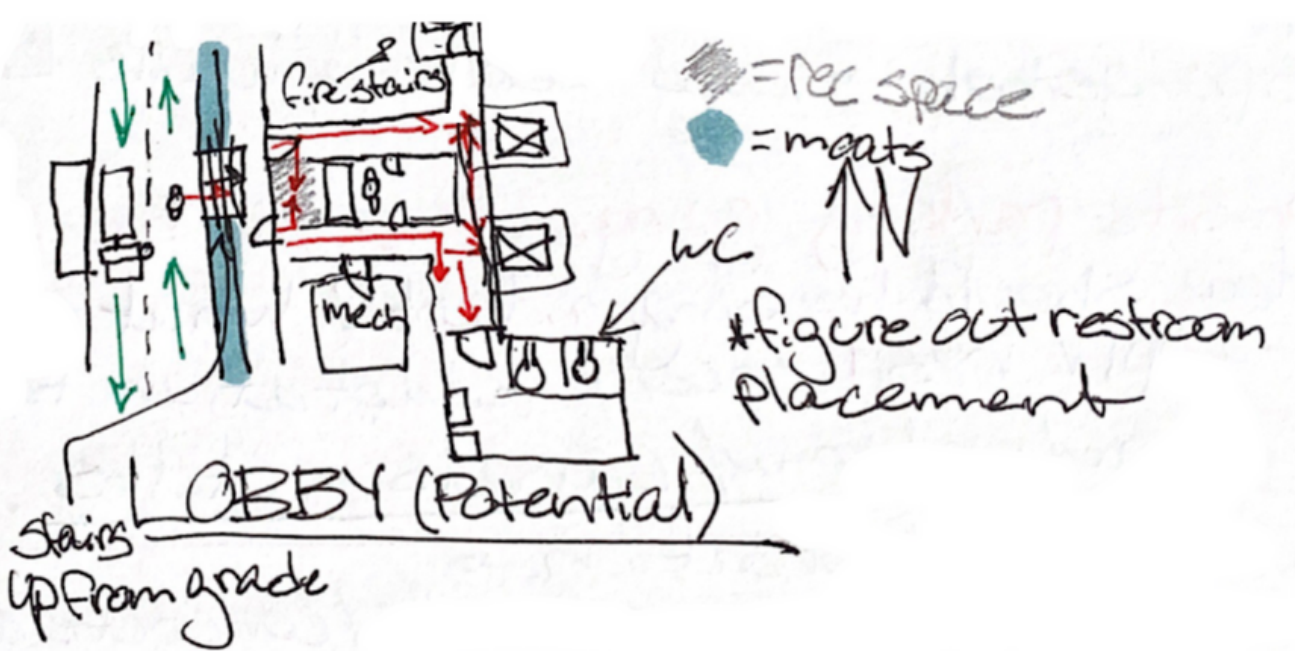
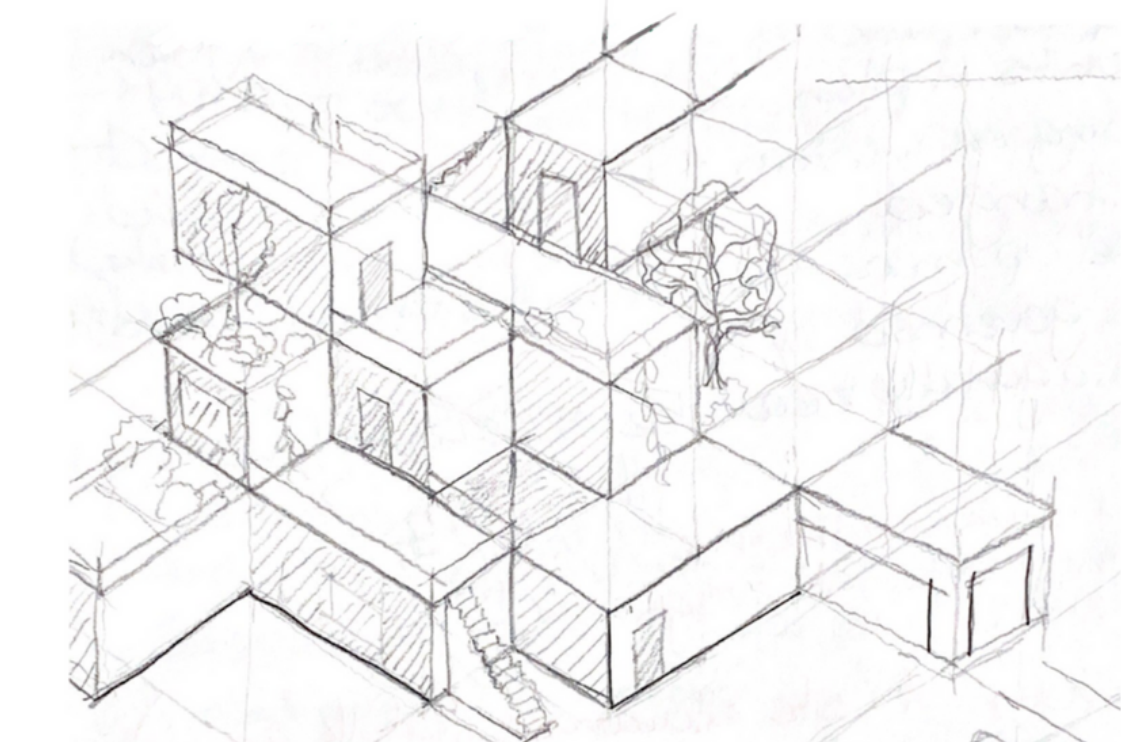
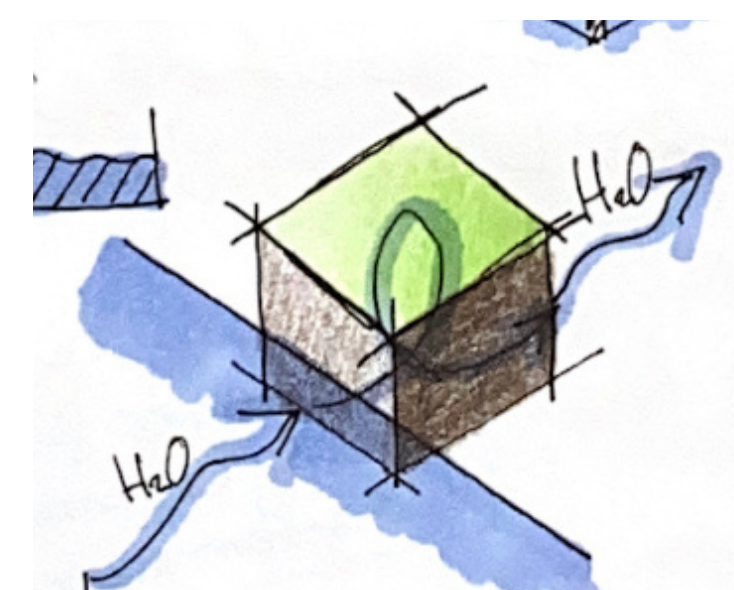
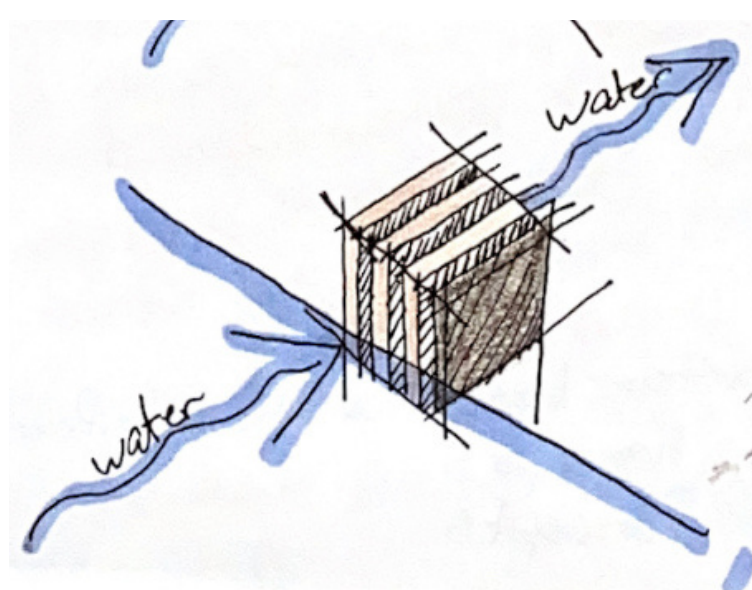
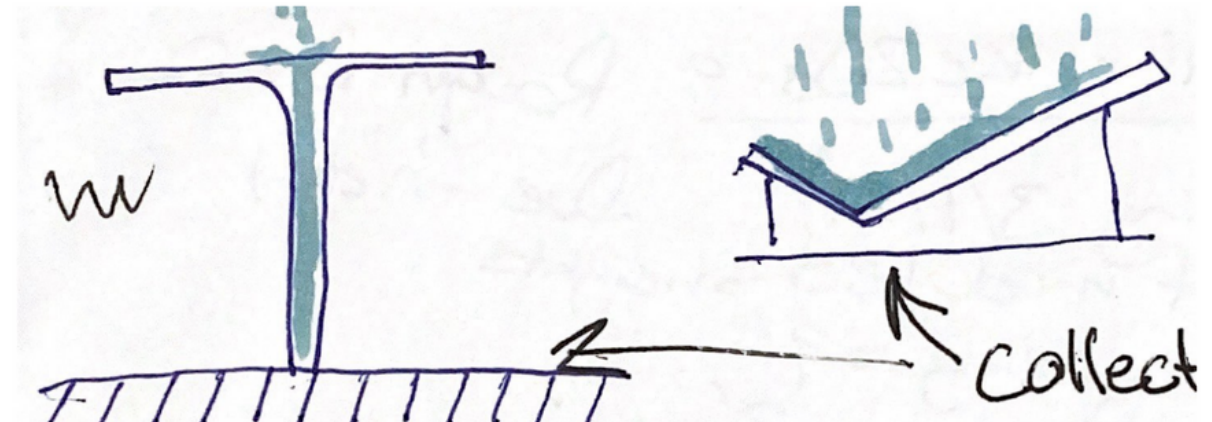
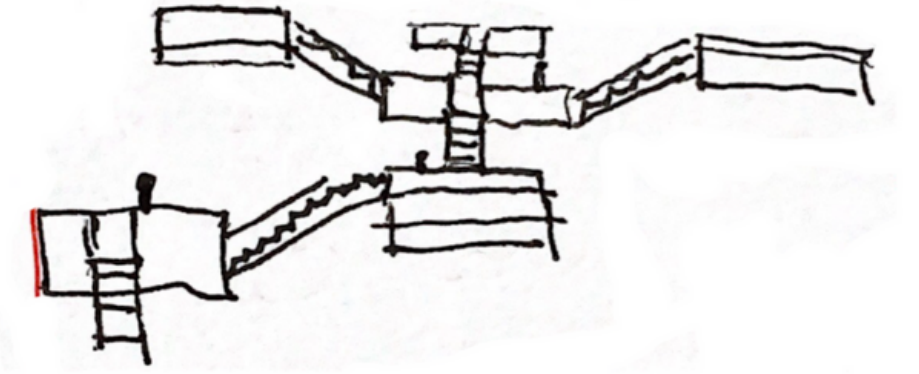
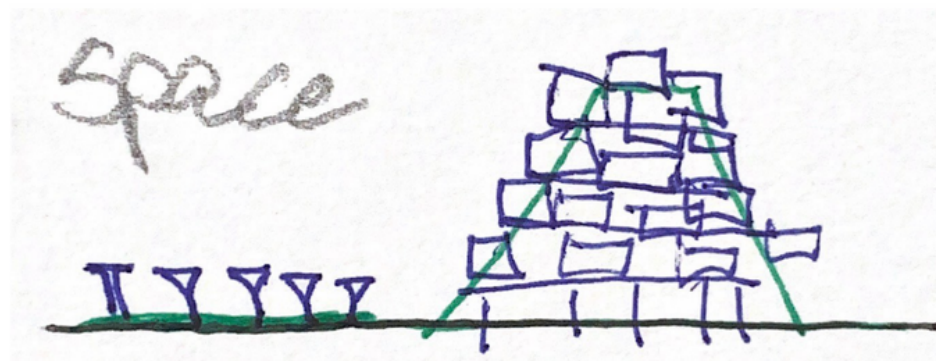
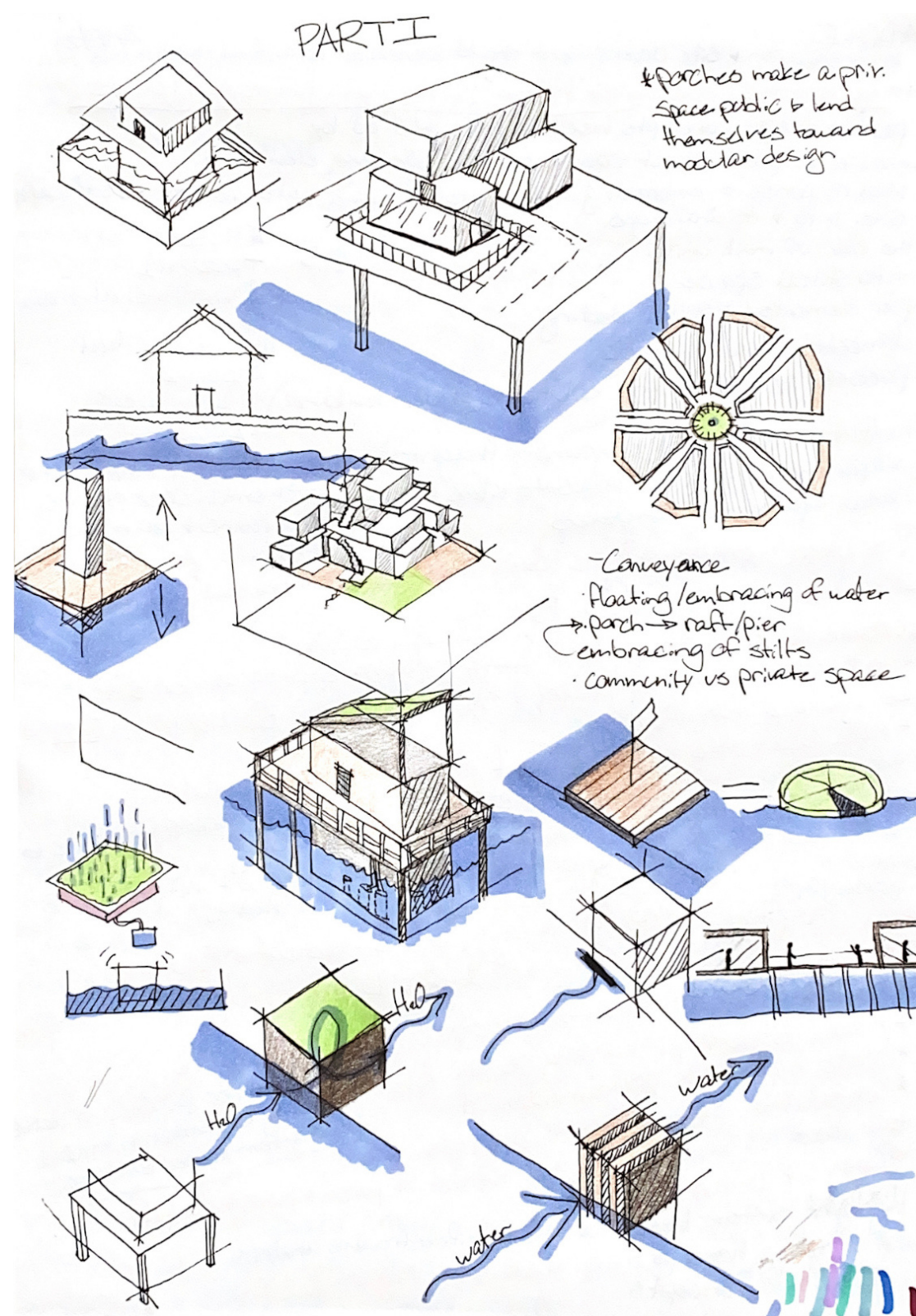
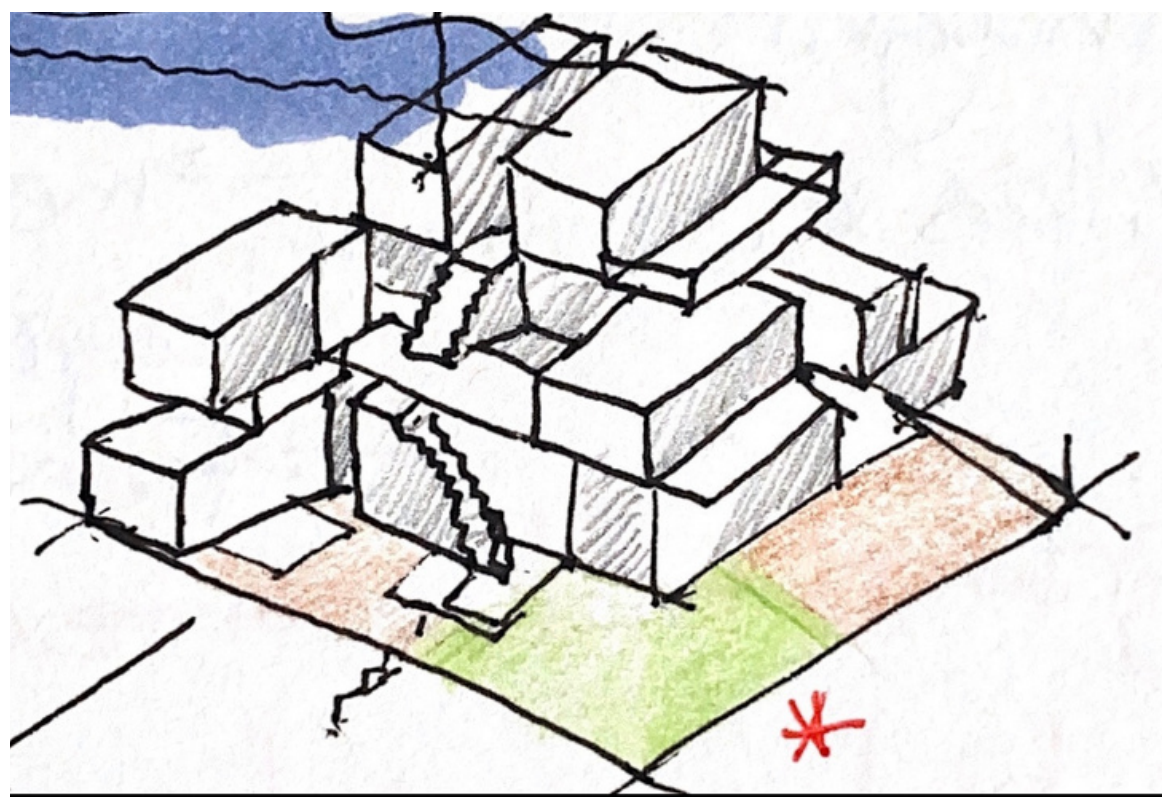

Precedents



HABITAT 67 Moshe Safdie

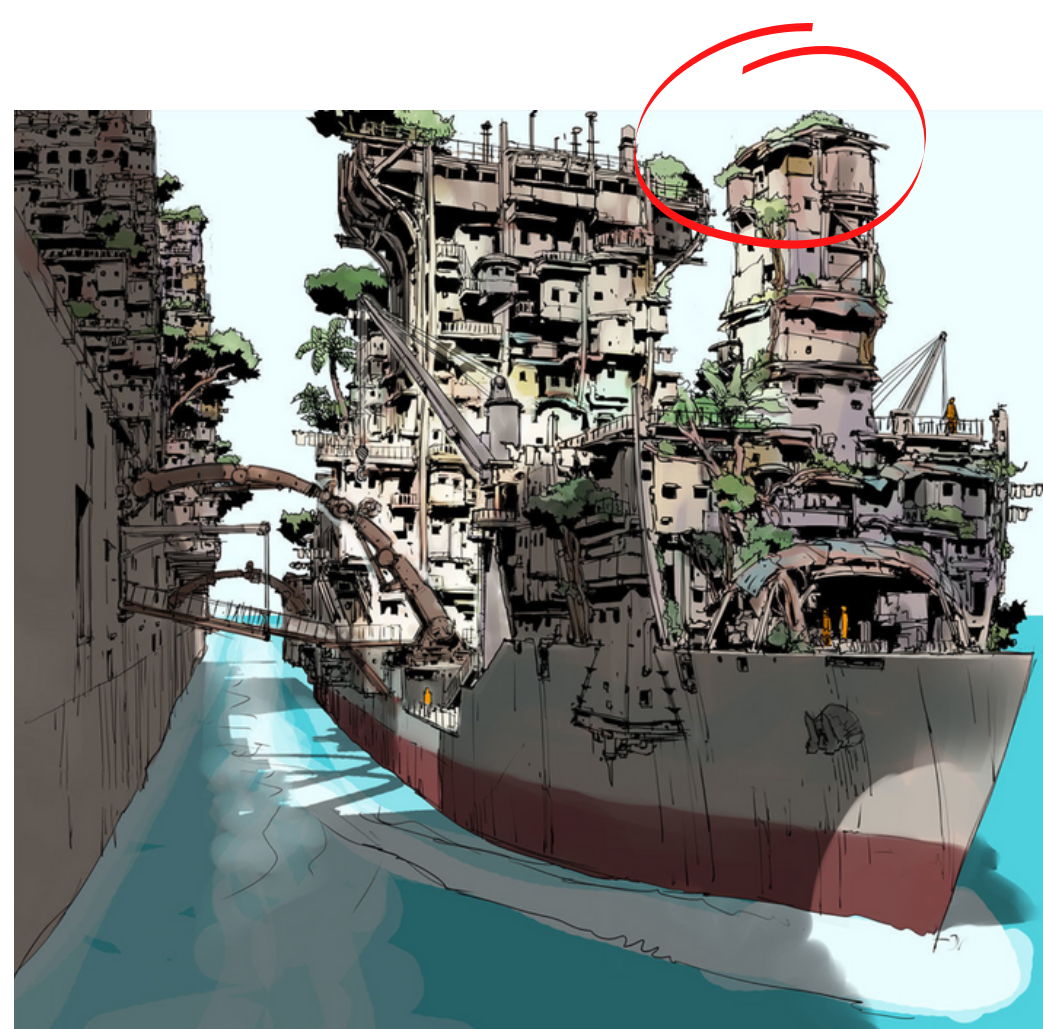

GARGANTIA

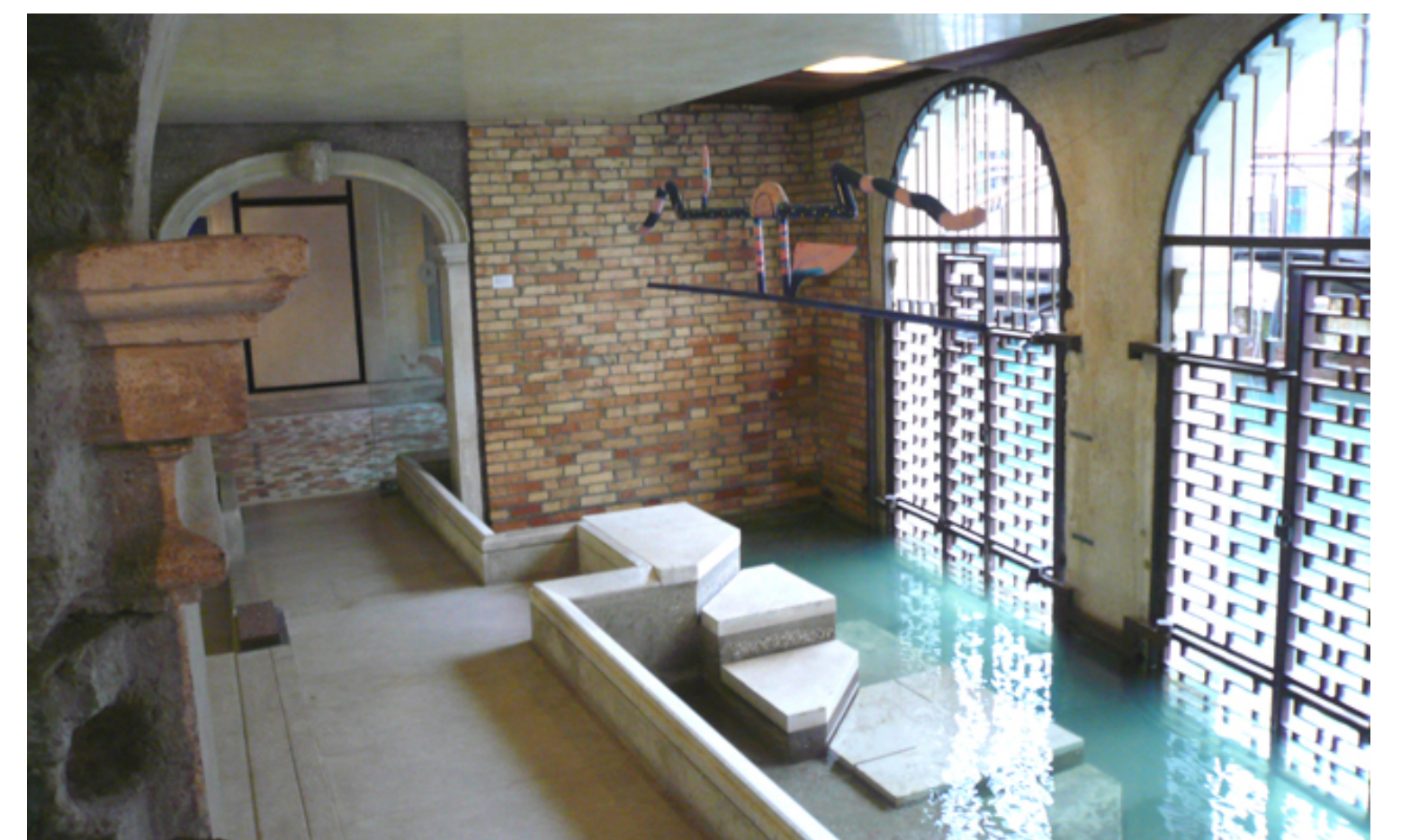

ROMAN FLOOD ARCHITECTURE



FLOOD-BASED VERNACULAR ARCHITECTURE



NIKKEN SEKKEI



ADOBE STRUCTURES



PORCH APARTMENTS

PARTI/CONCEPTS/PRECEDENTS

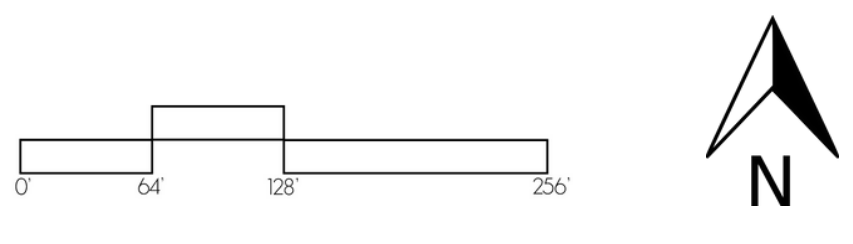
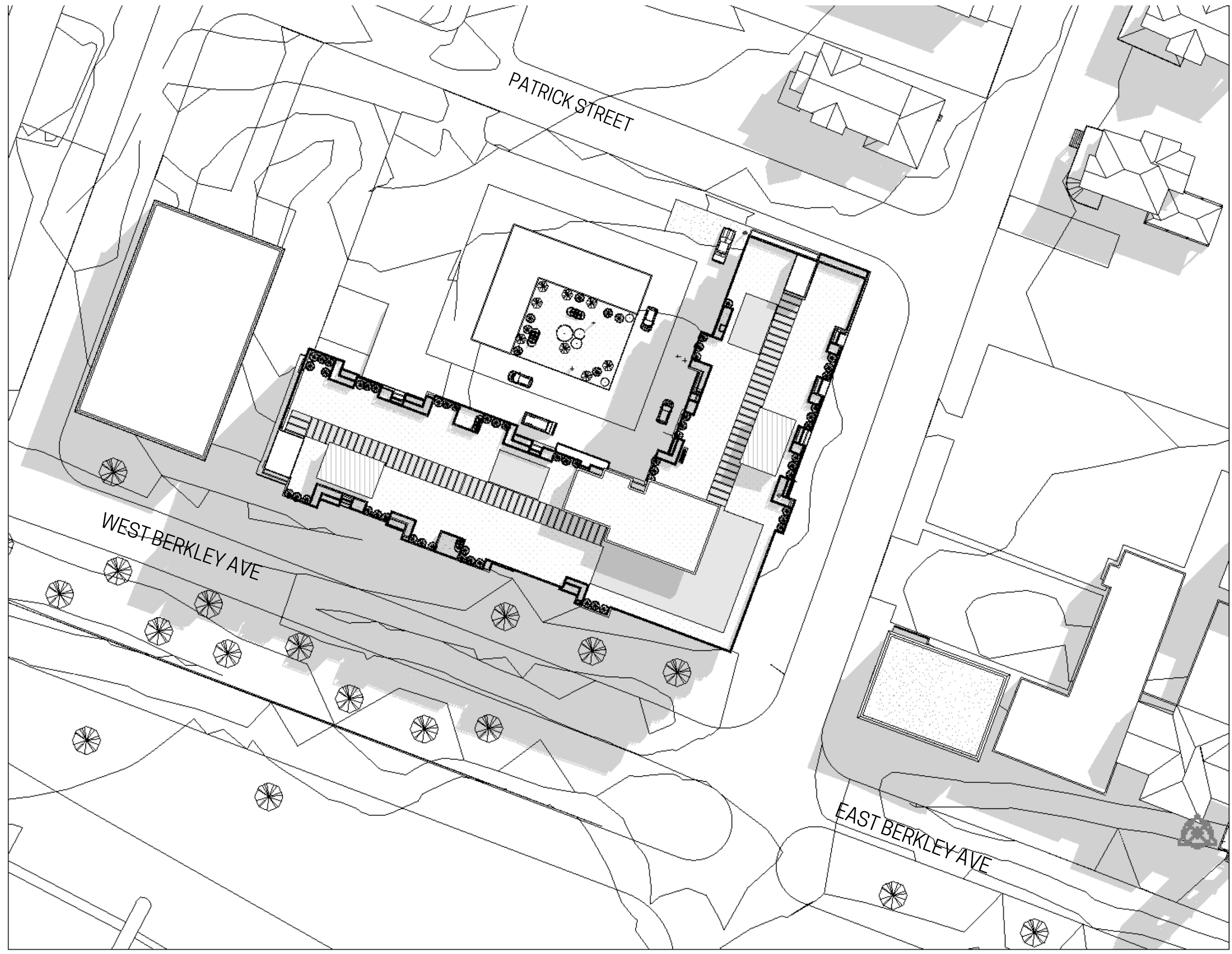

NORTH ELEVATION



EAST ELEVATION



WEST ELEVATION



SOUTH ELEVATION

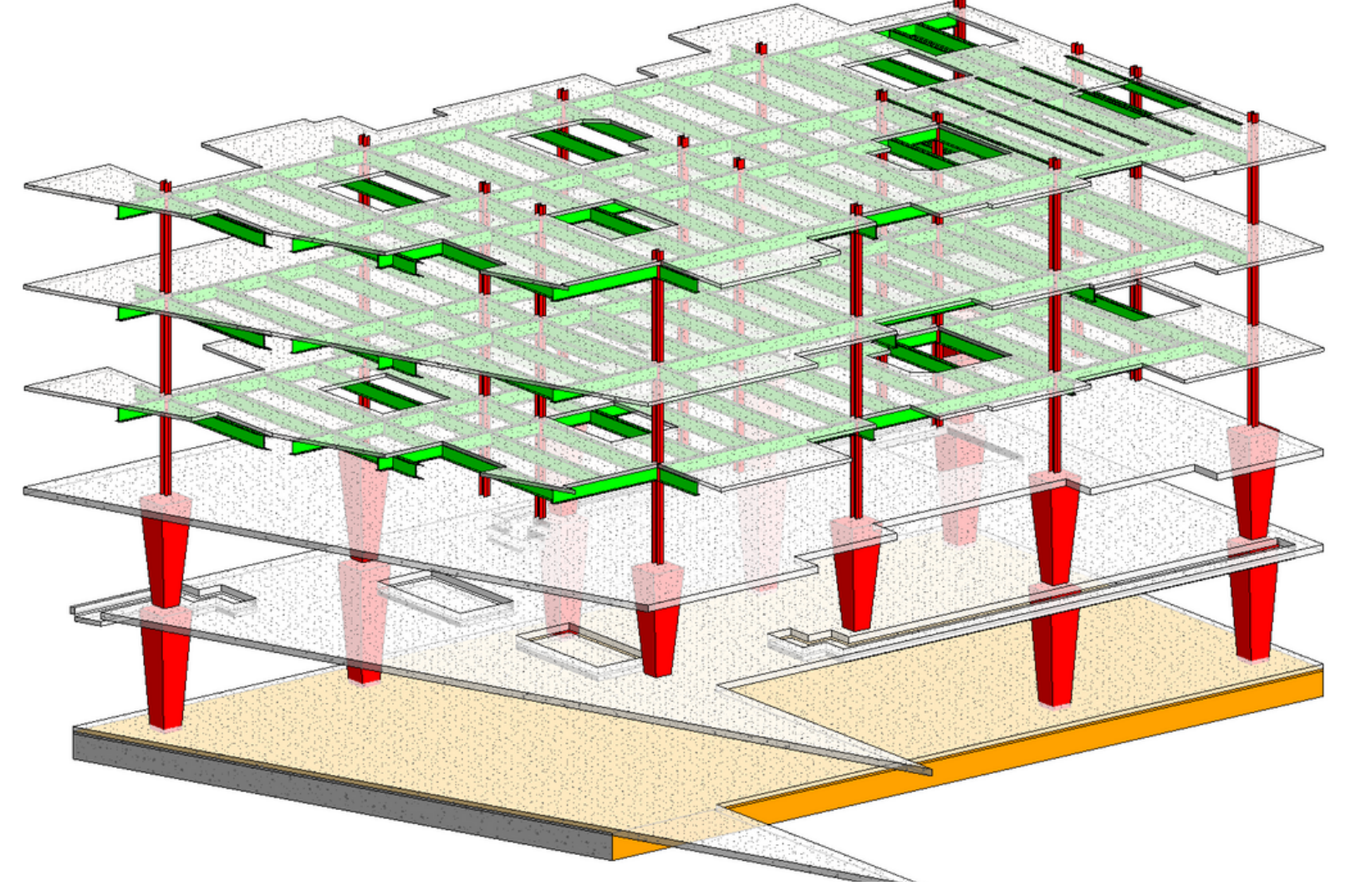
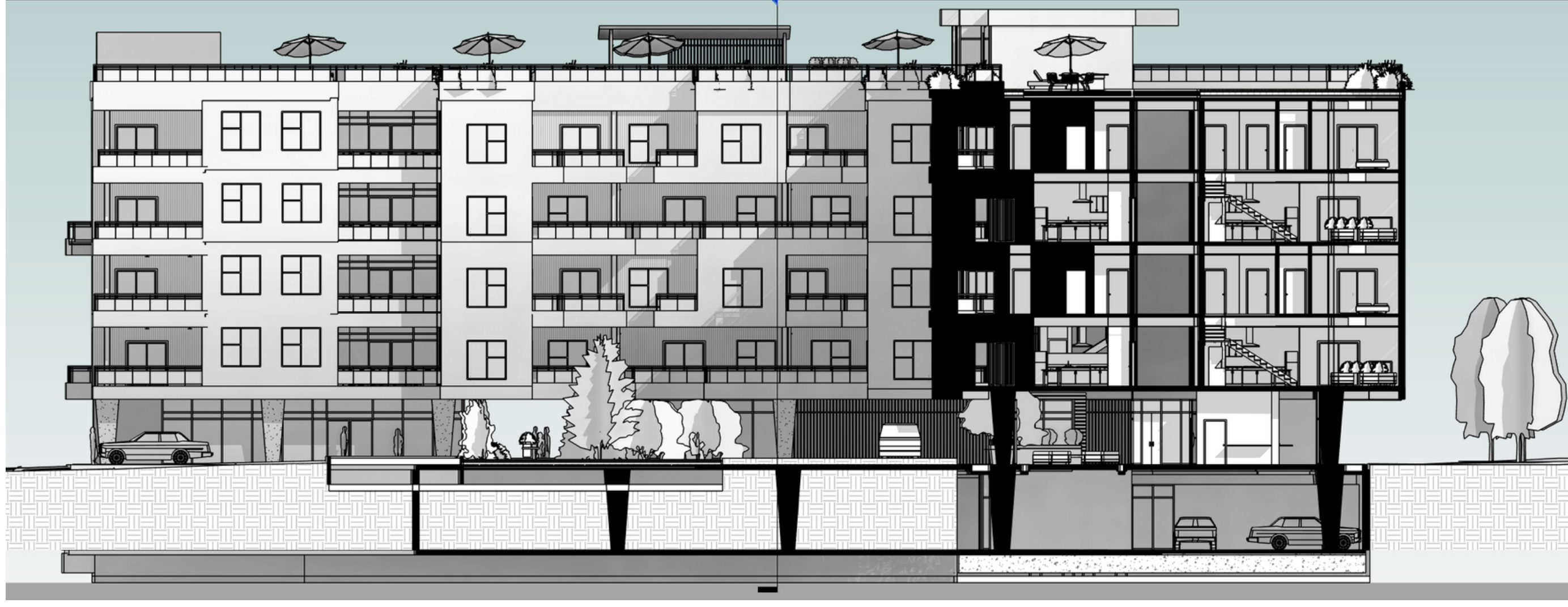
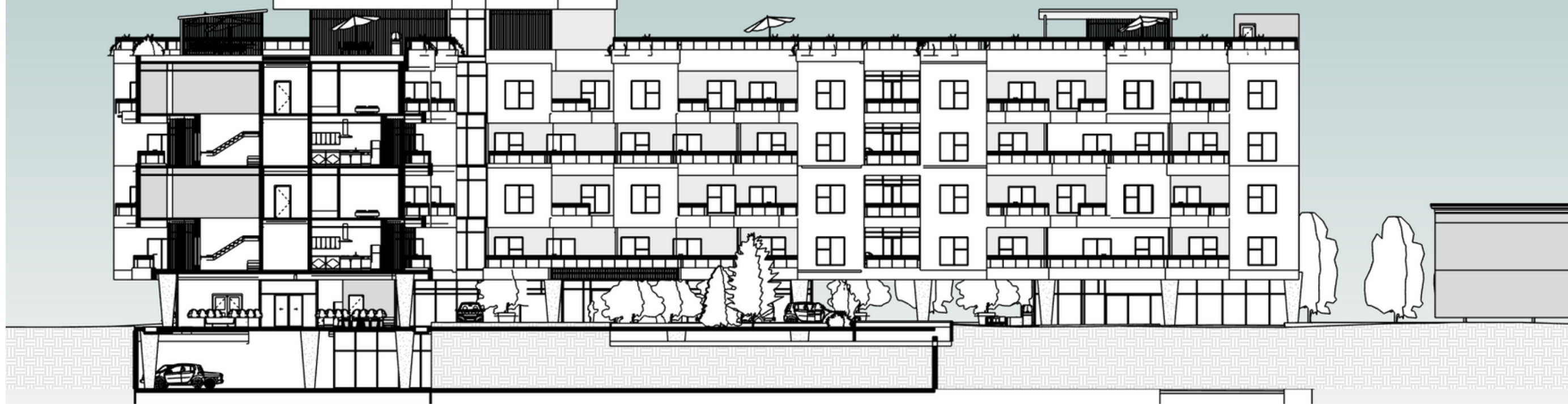

STRUCTURAL DIAGRAM

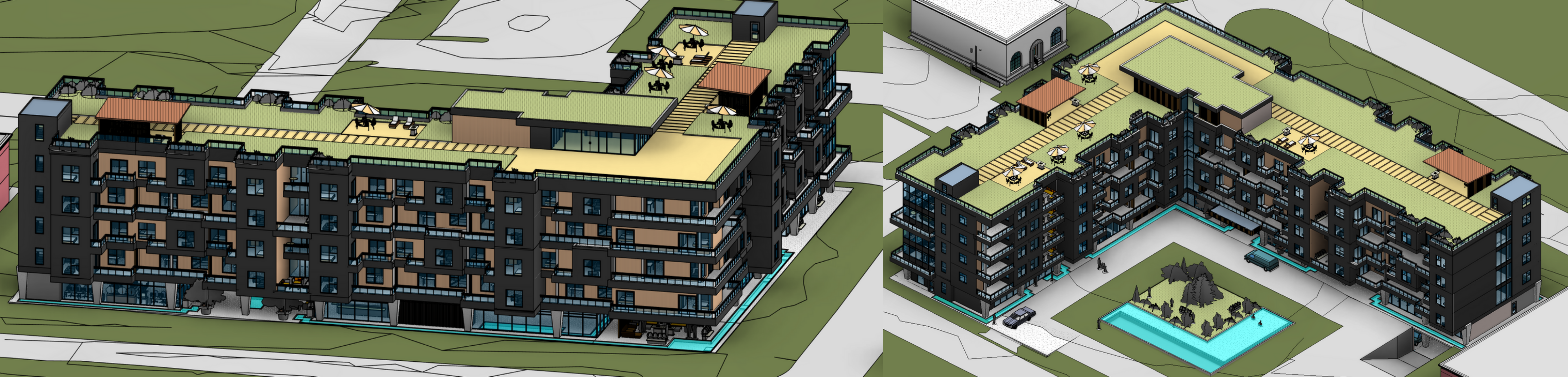
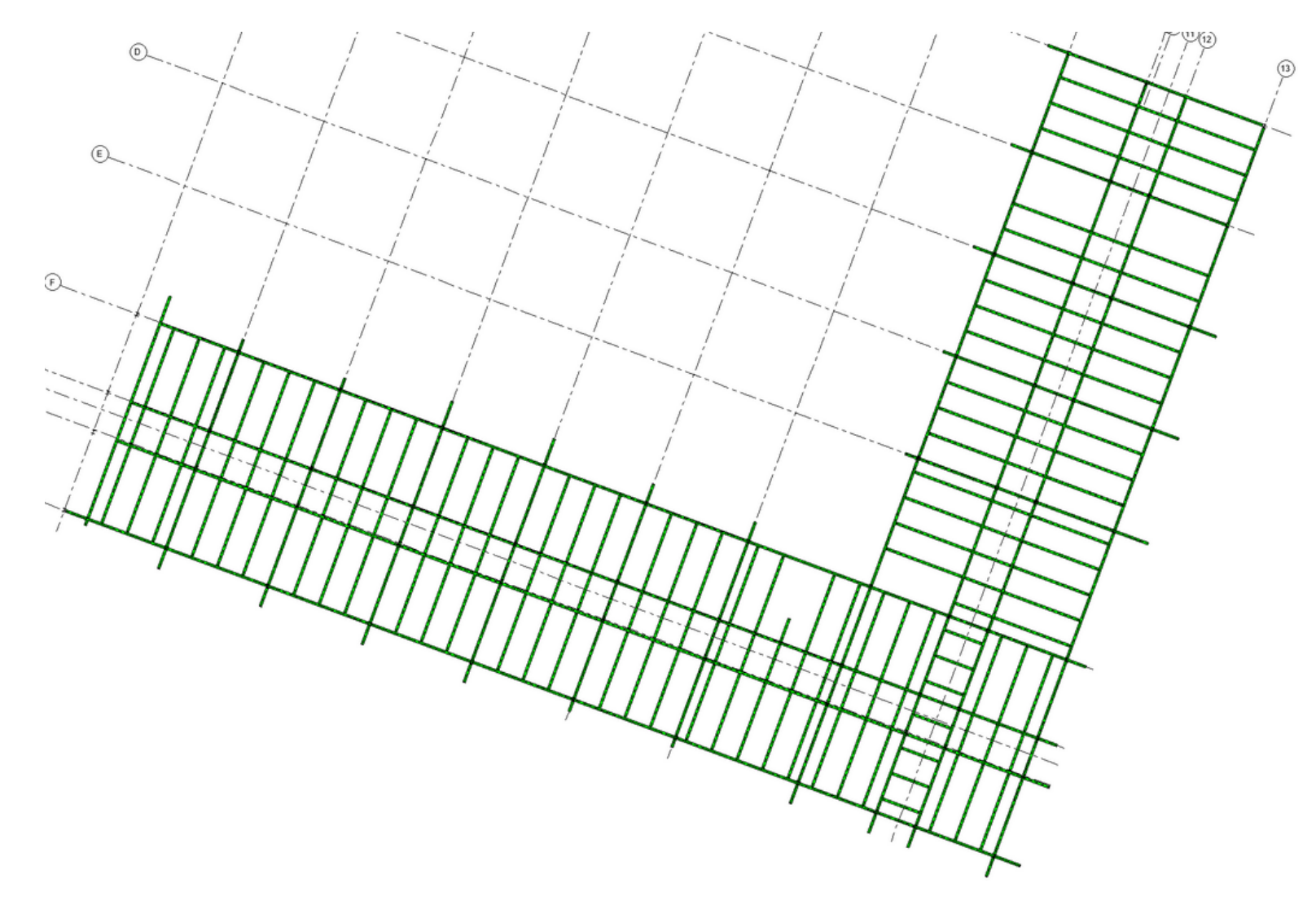

PORCH APARTMENTS

PARKING/GROUND/ROOF PLANS

Room Legend

- ELEVATOR LOBBY
- MECH ROOM
- STORAGE
- TRASH ROOM
- UTILITIES
- WATER PUMP ROOM

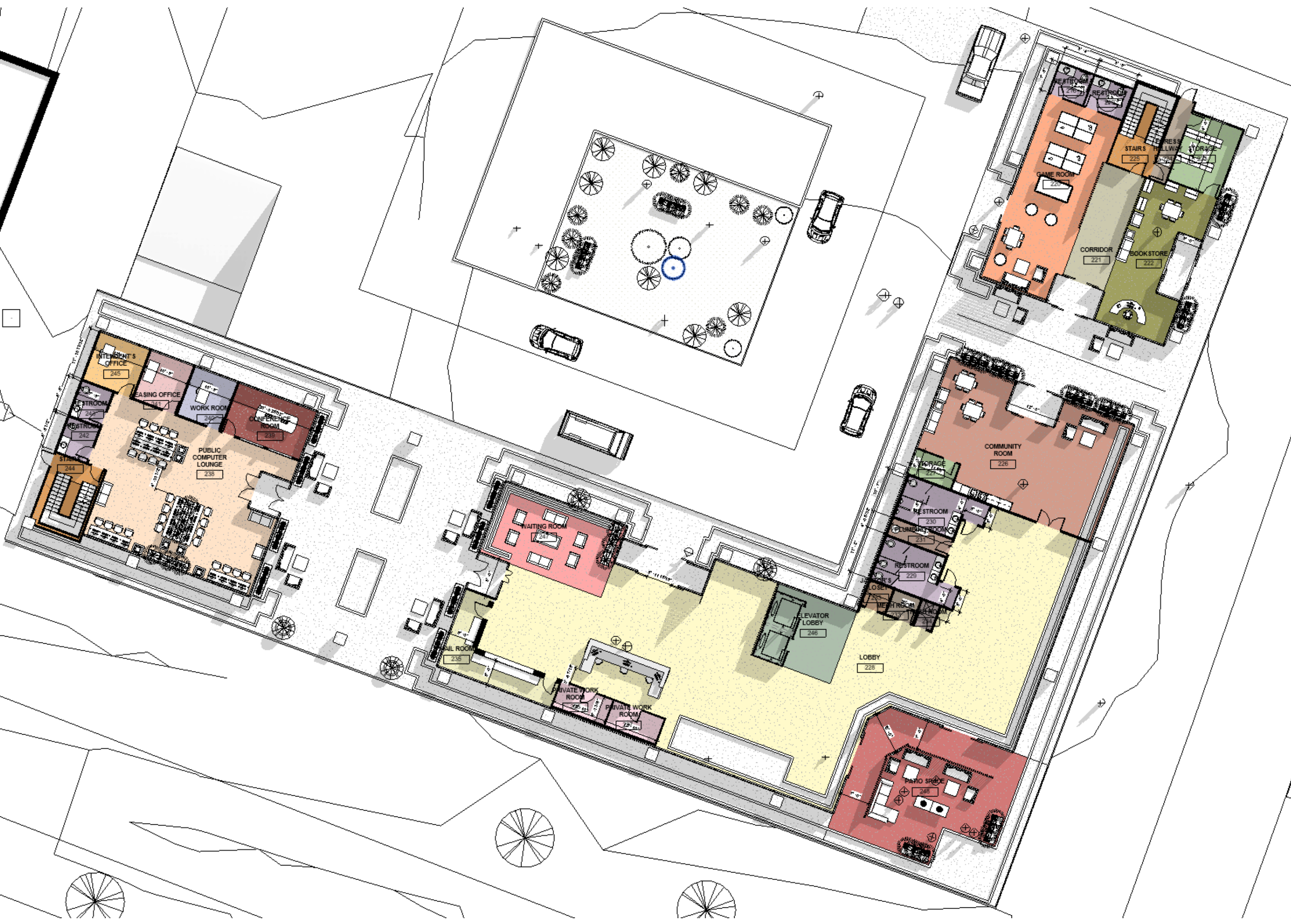

Room Legend

- BOOKSTORE
- COMMUNITY ROOM
- CONFERENCE ROOM
- CORRIDOR
- EGRESS HALLWAY
- ELEVATOR LOBBY
- GAME ROOM
- INTENDENT'S OFFICE
- JANITOR'S CLOSET
- LEASING OFFICE
- LOBBY
- MAIL ROOM
- MECH ROOM
- PATIO SPACE
- PLUMBING ROOM
- PRIVATE WORK ROOM
- PUBLIC COMPUTER LOUNGE
- RESTROOM
- STAIRS
- STORAGE
- TRASH ROOM
- WAITING ROOM
- WORK ROOM



Room Legend

- ELEVATOR LOBBY
- JANITOR'S CLOSET
- MECH ROOM
- RESTROOM
- STAIRS
- TRASH ROOM

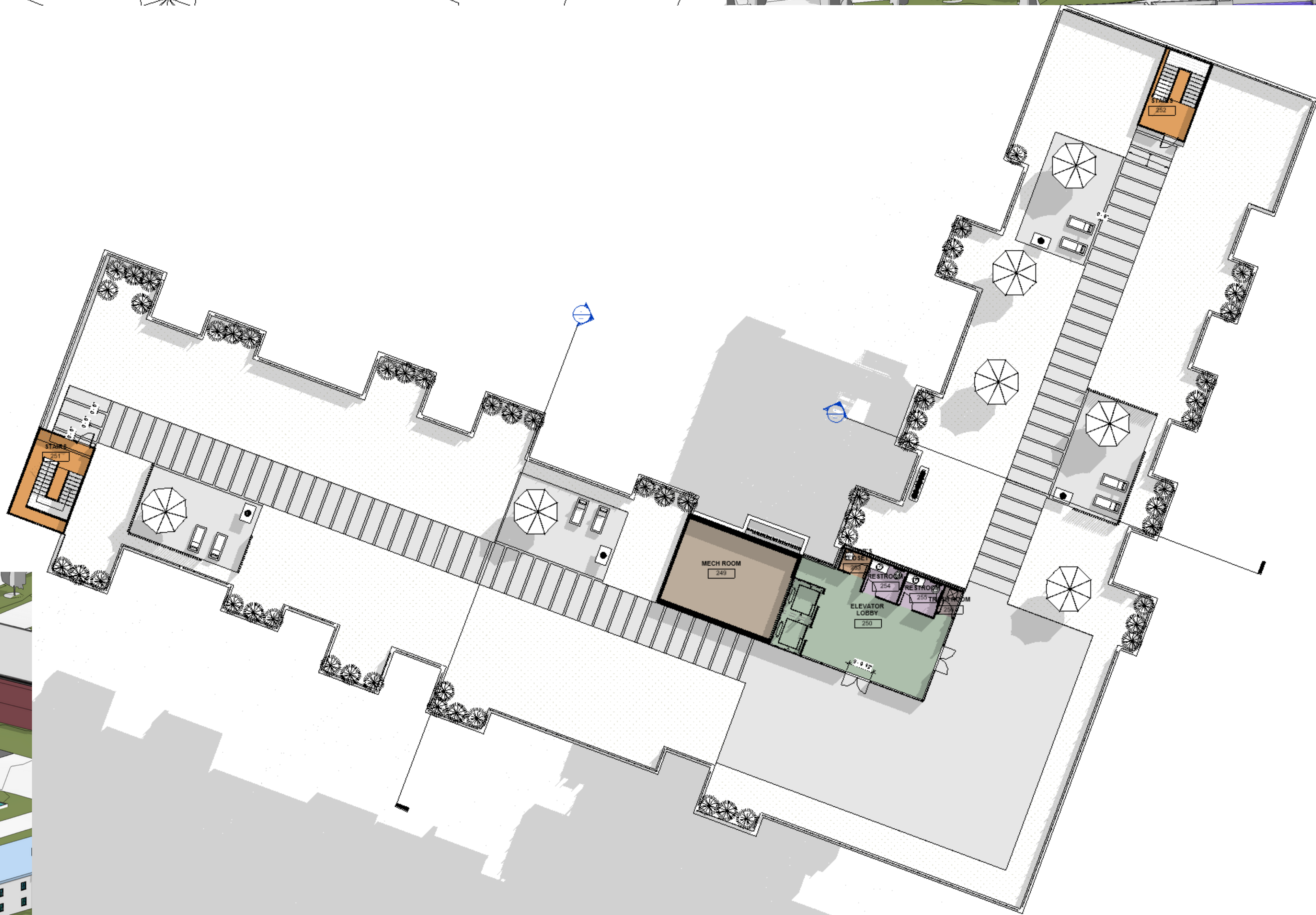

PORCH APARTMENTS

FIRST/SECOND/THIRD/FOURTH RESIDENTIAL FLOOR PLANS

Room Legend

- BREEZEWAY
- CORRIDOR
- DOUBLE BED UNIT
- ELEVATOR LOBBY
- GYM
- HANDICAP UNIT
- JANITOR'S CLOSET
- MECH ROOM
- PUBLIC BREEZEWAY
- SINGLE BED UNIT
- STAIRS
- TRASH ROOM
- TRIPLE BED UNIT

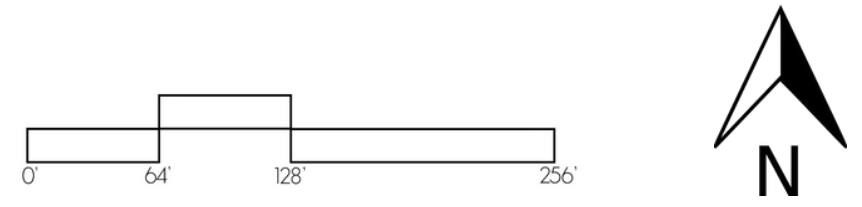
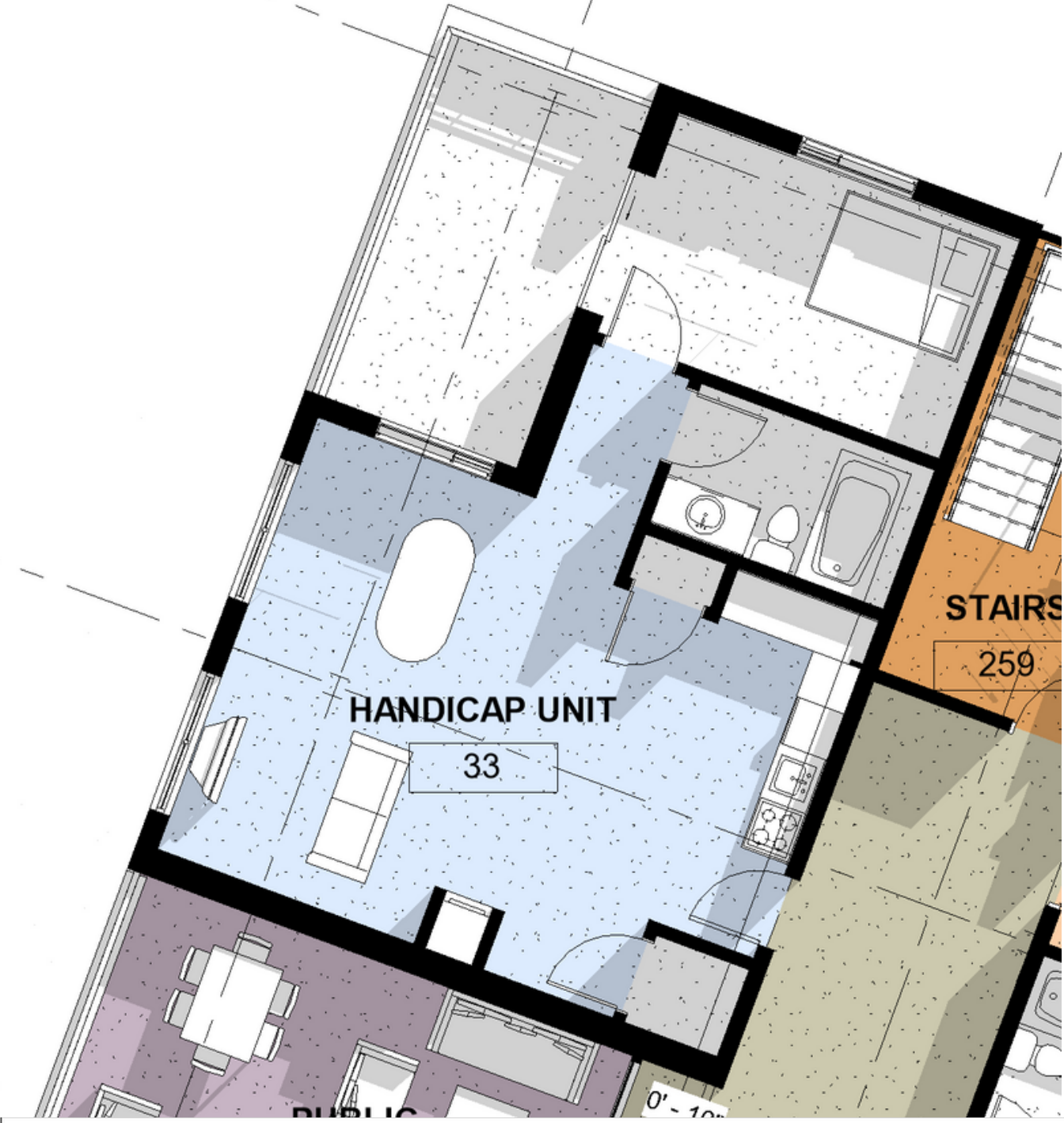
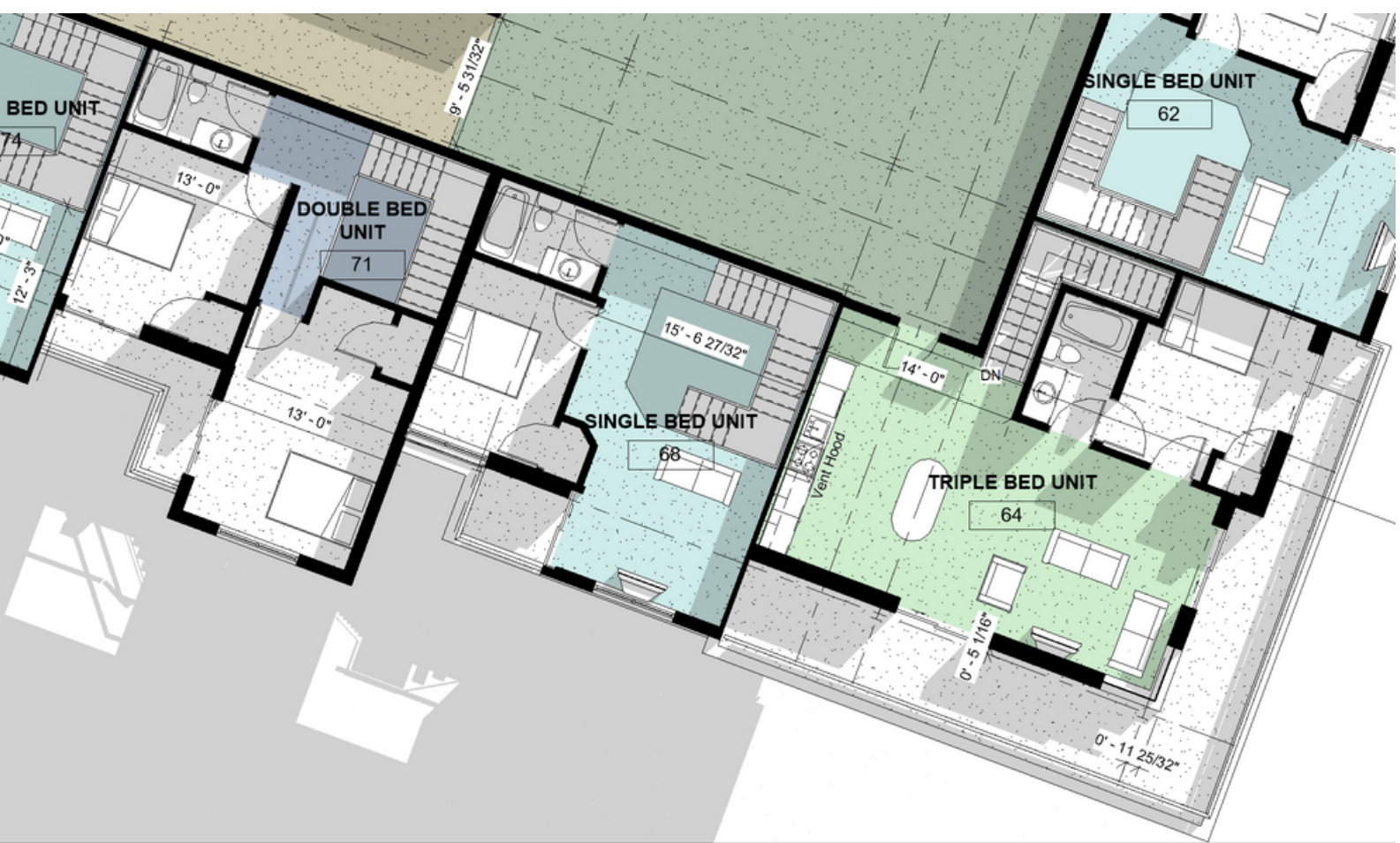

PORCH APARTMENTS

UNIT DESIGNS/ SUSTAINABLE STRATEGY

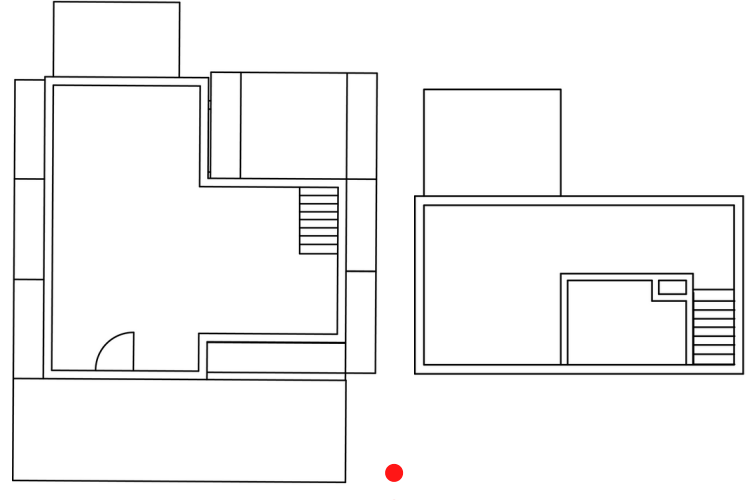
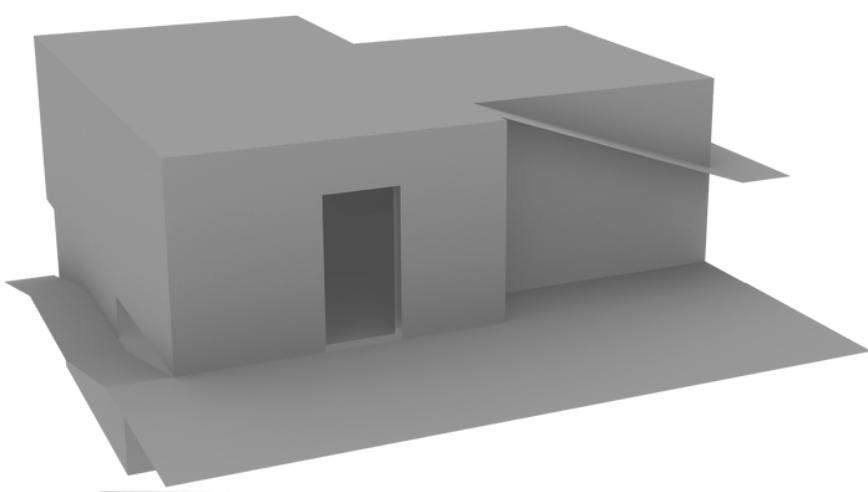
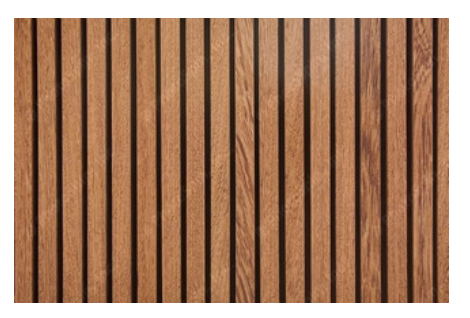
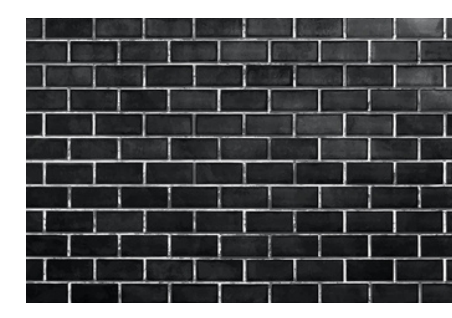

ORIGINAL DESIGN

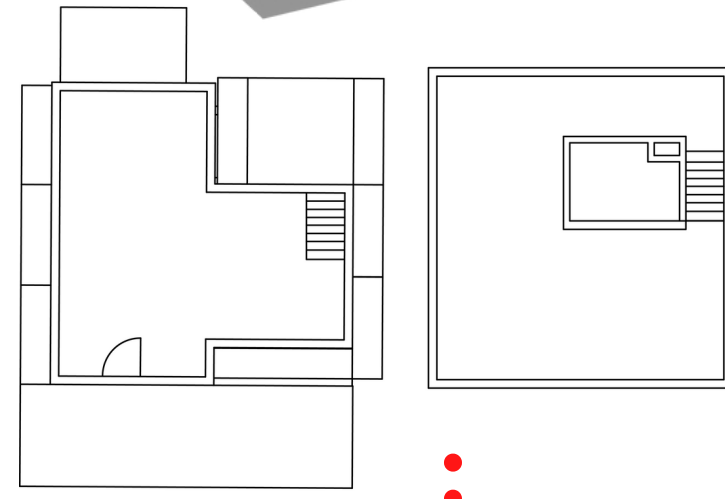
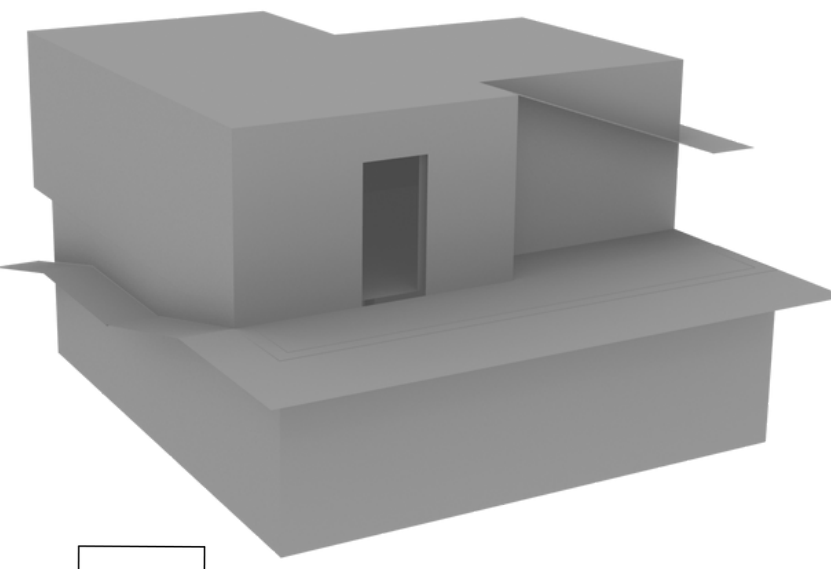

ORIGINAL DESIGN

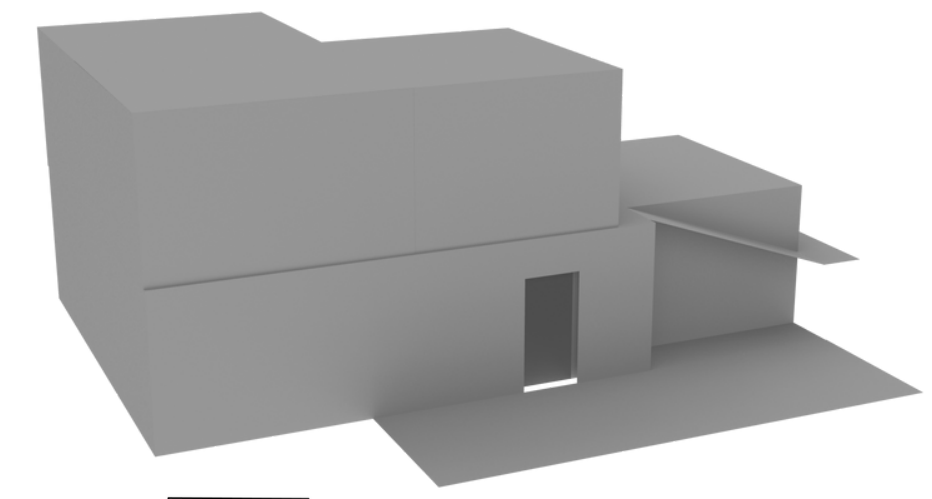

ORIGINAL DESIGN

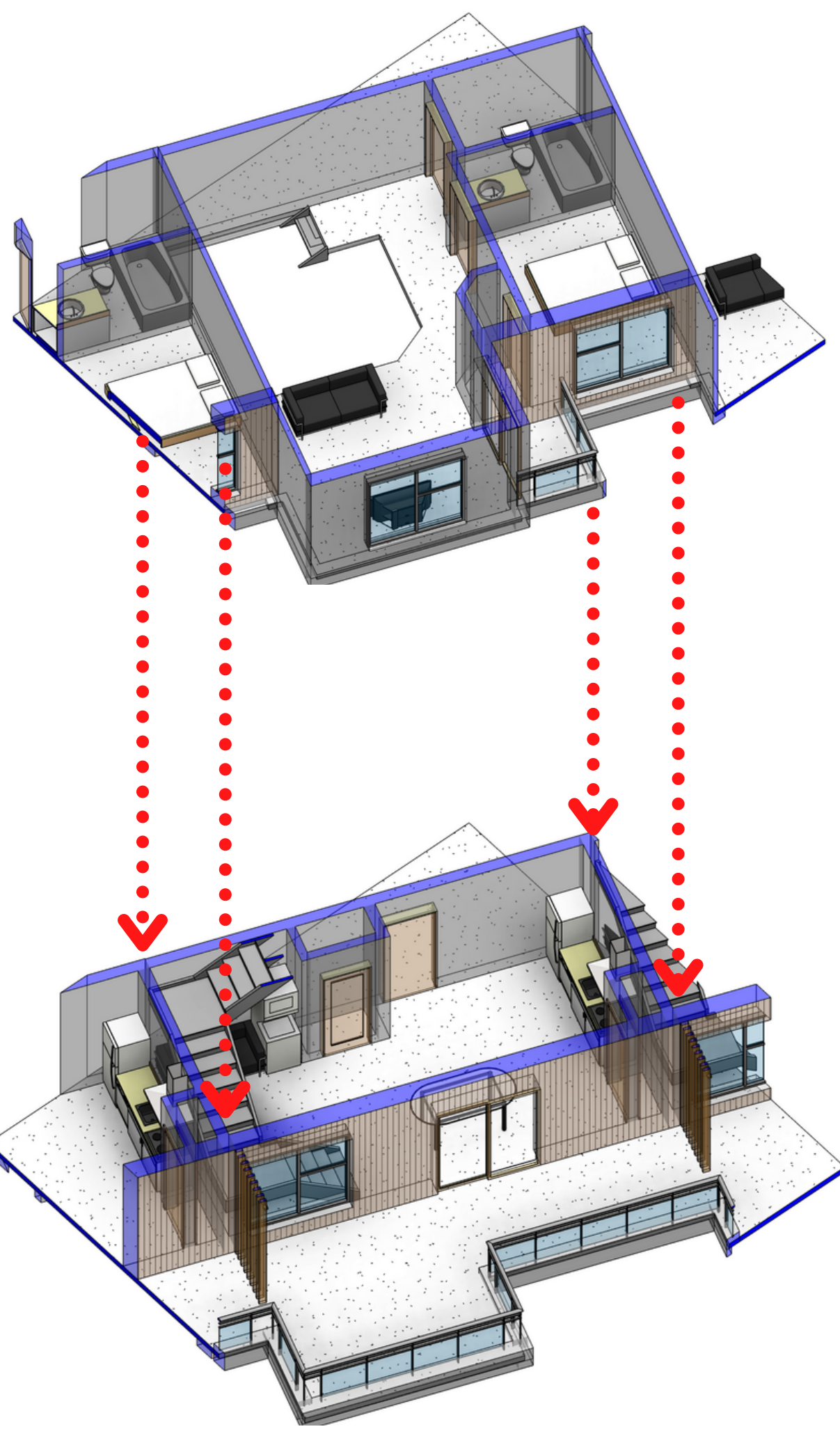

Single Bedroom Unit

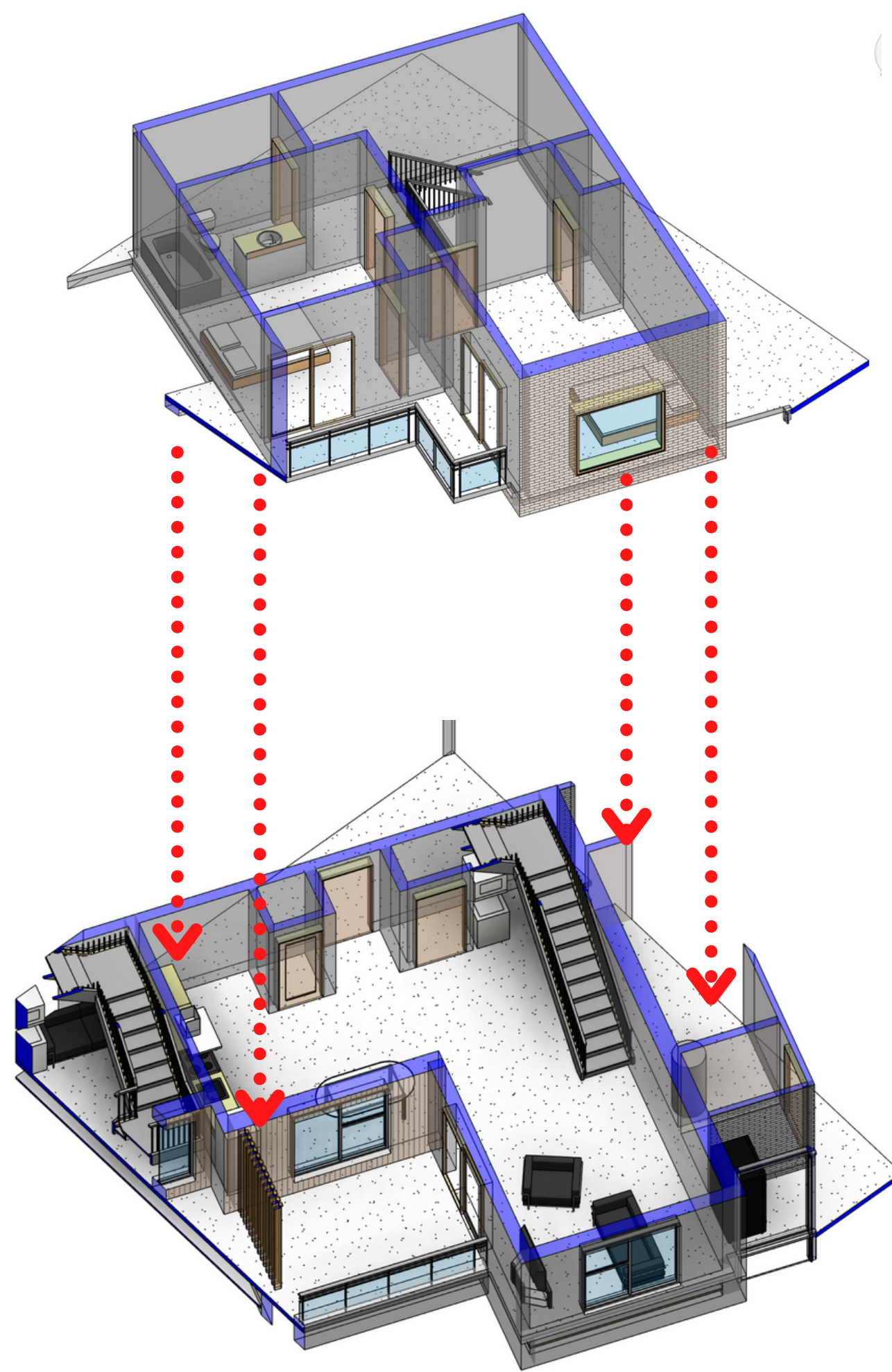

Double Bedroom Unit

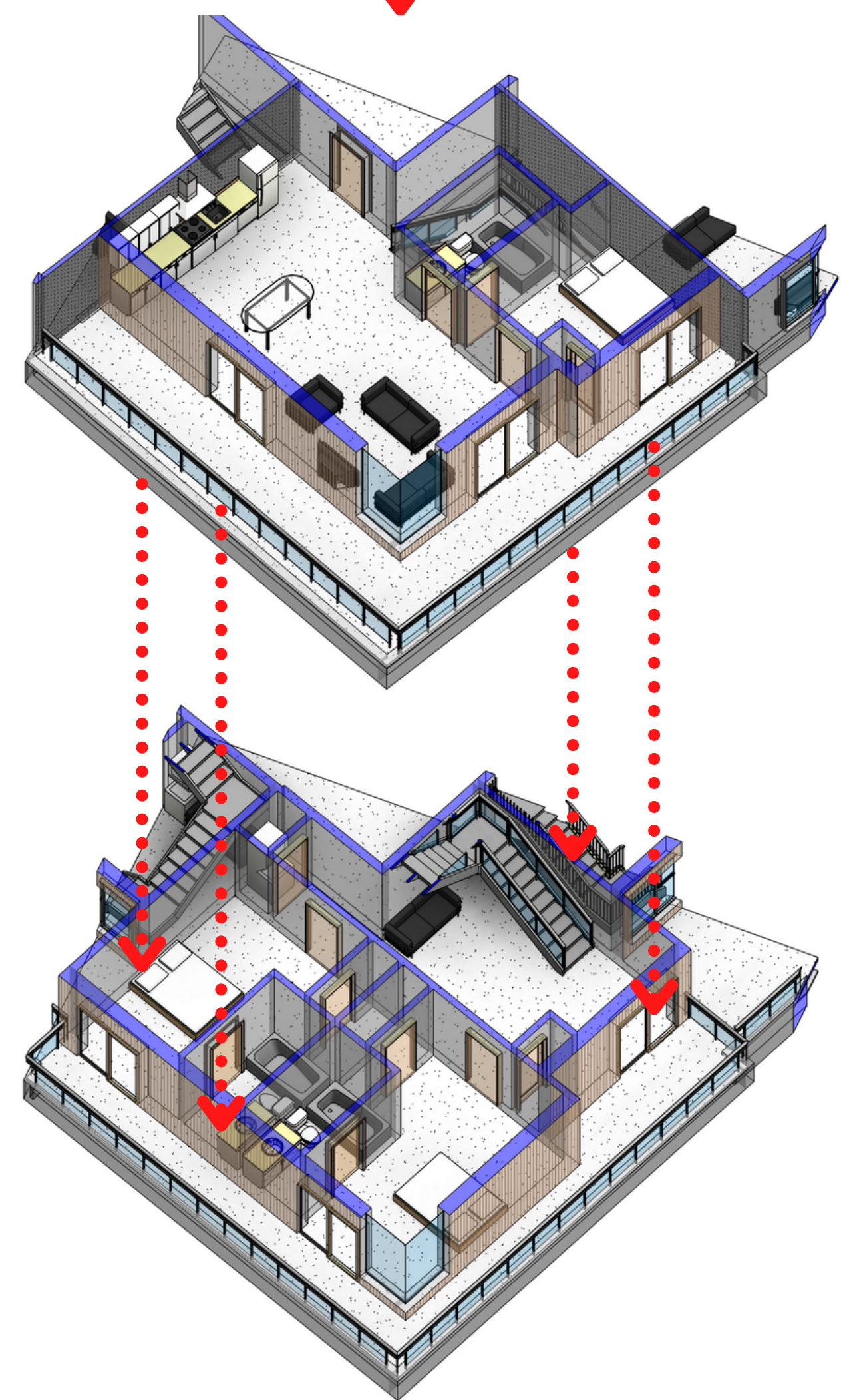

Triple Bedroom Unit

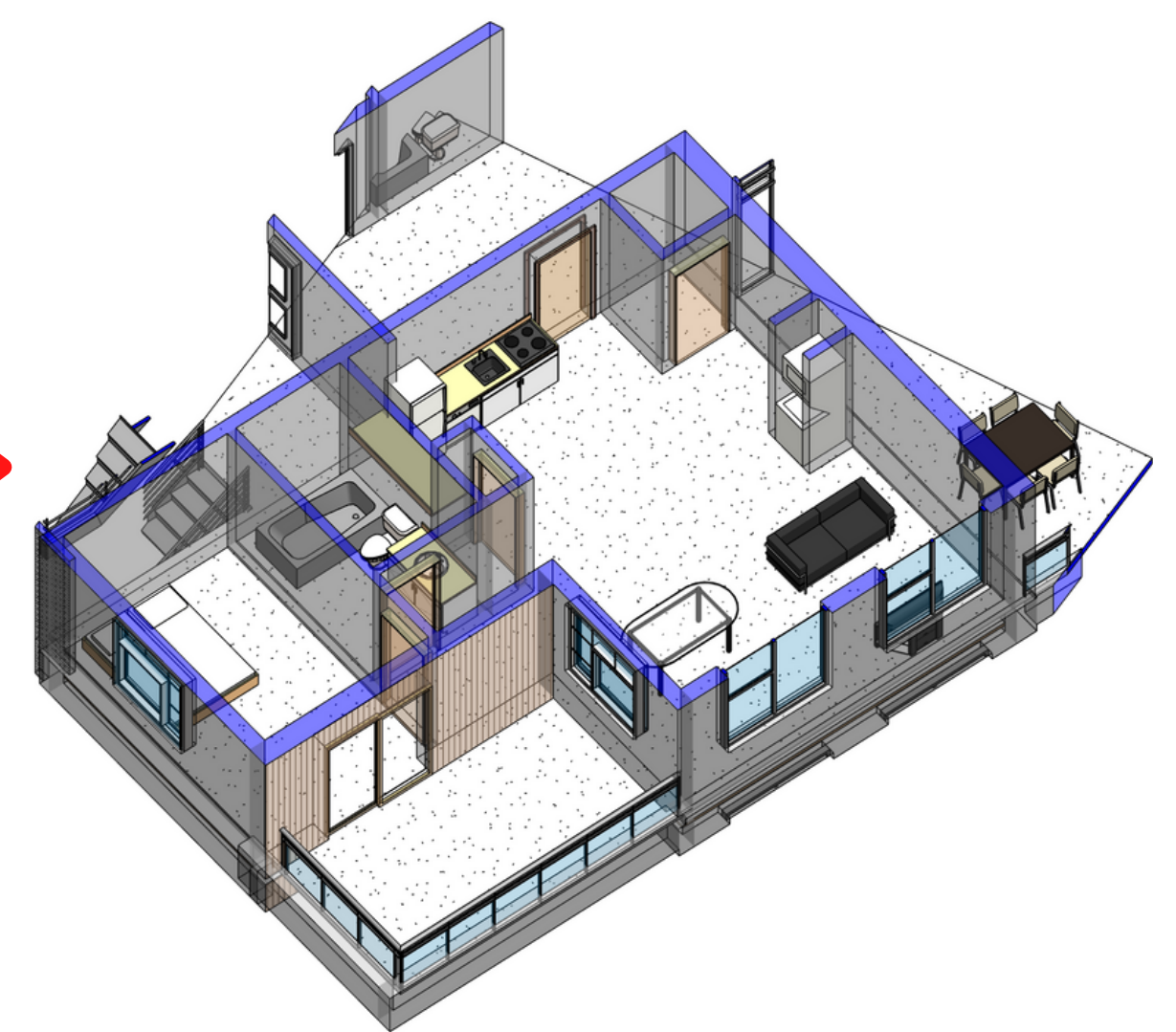
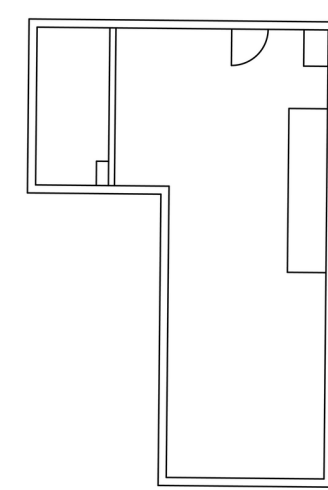
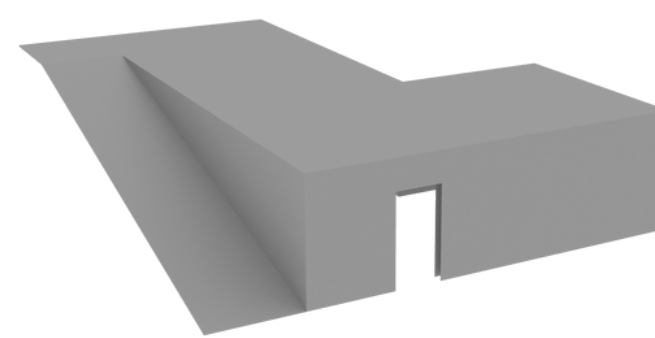

Handicap Accessible Unit



Resilient strategies designed with the economy of the building on the site, as well as the beautification of the site itself were implemented. Augmenting resilient and sustainable design help to emphasize this building's response.

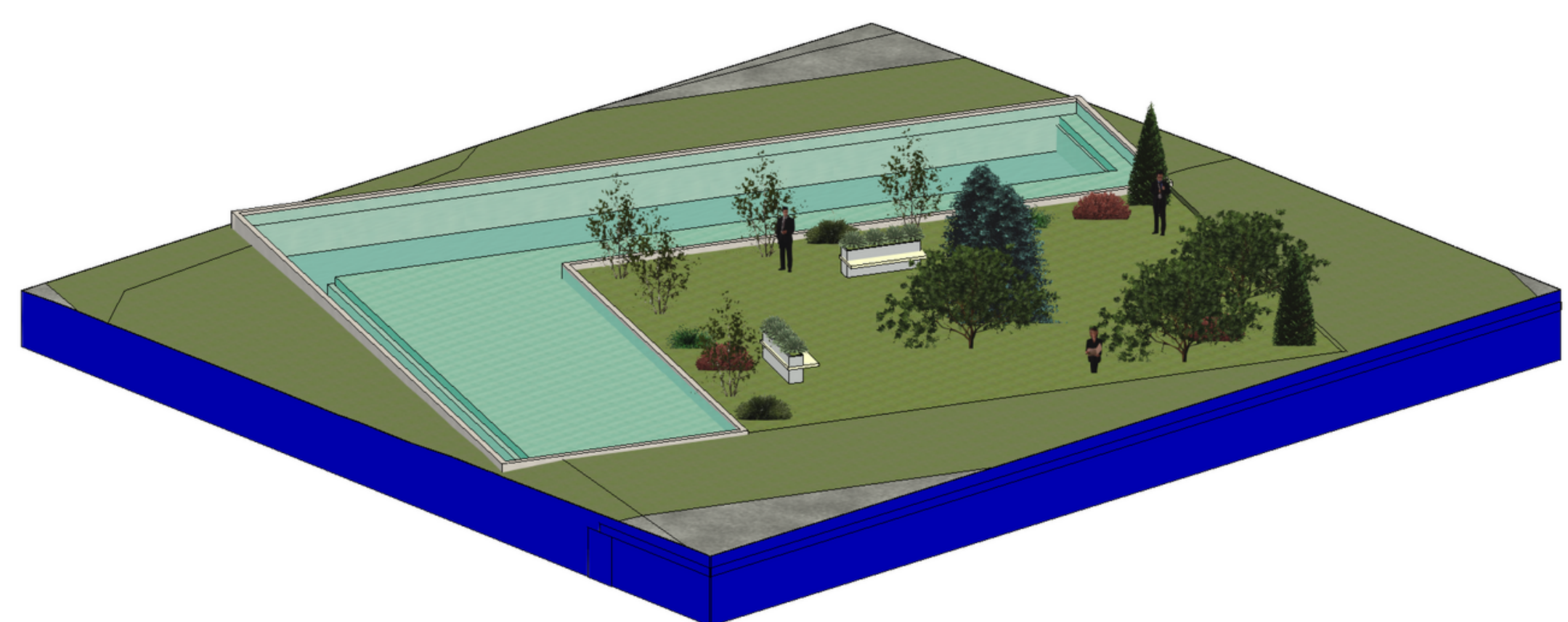

Other responses: Dry and semi-sacrificial parking garage, flood channels

PORCH APARTMENTS

VIEWS

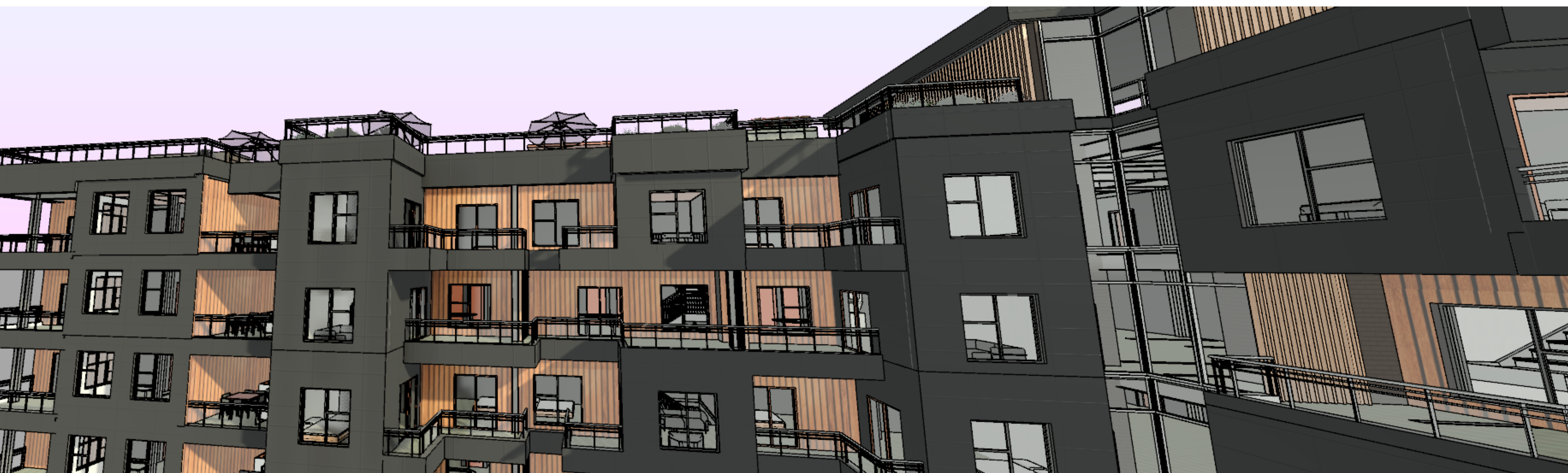
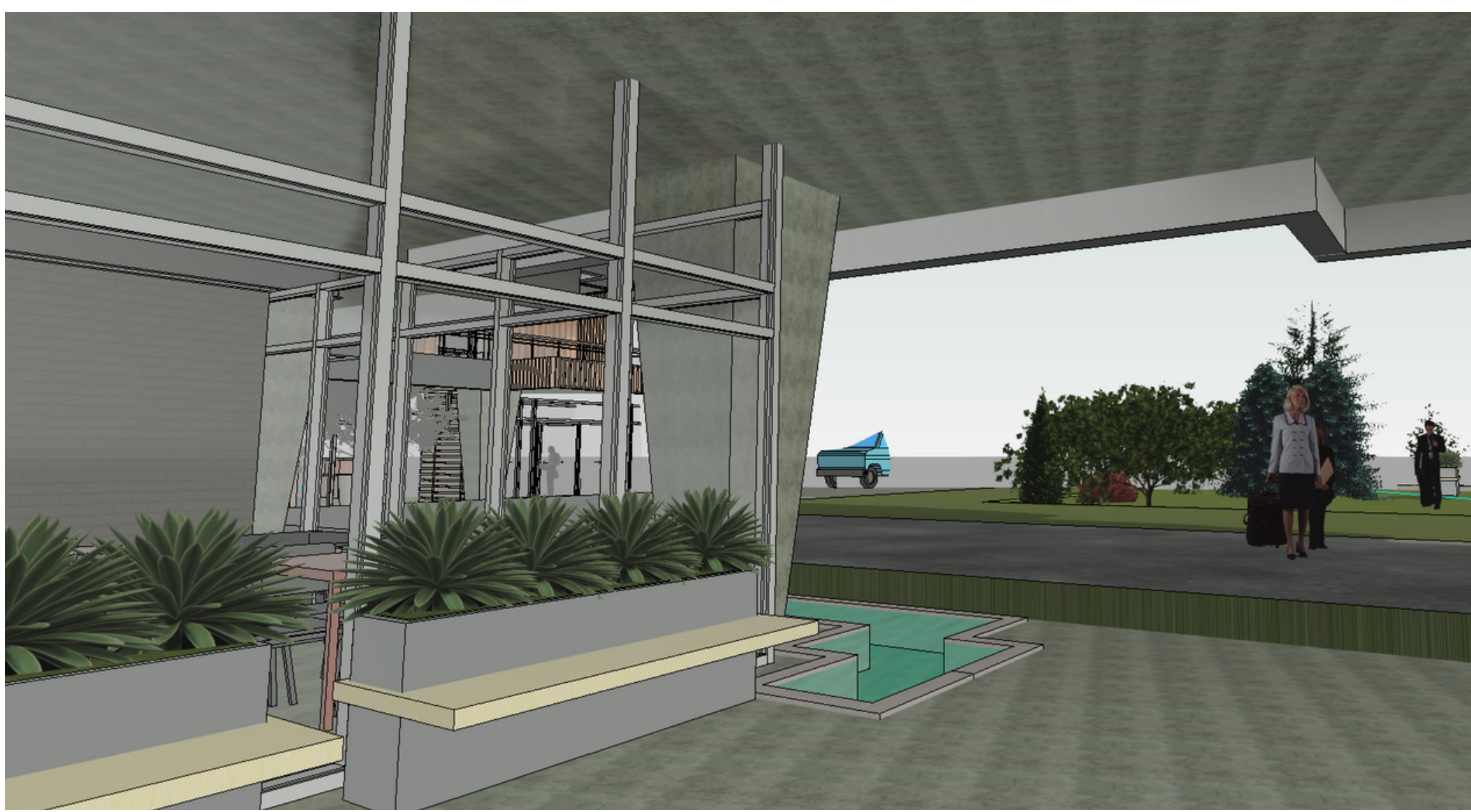
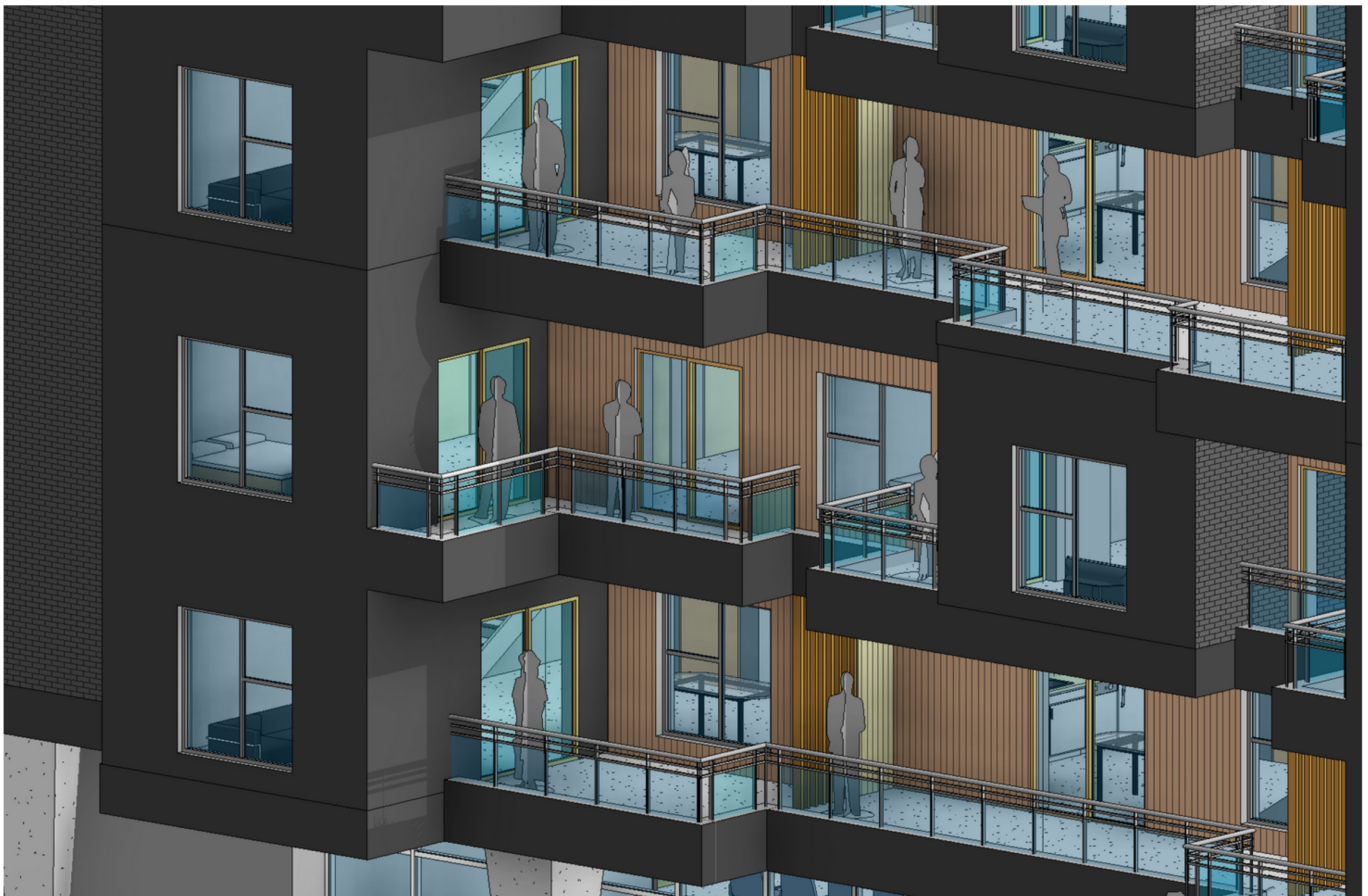
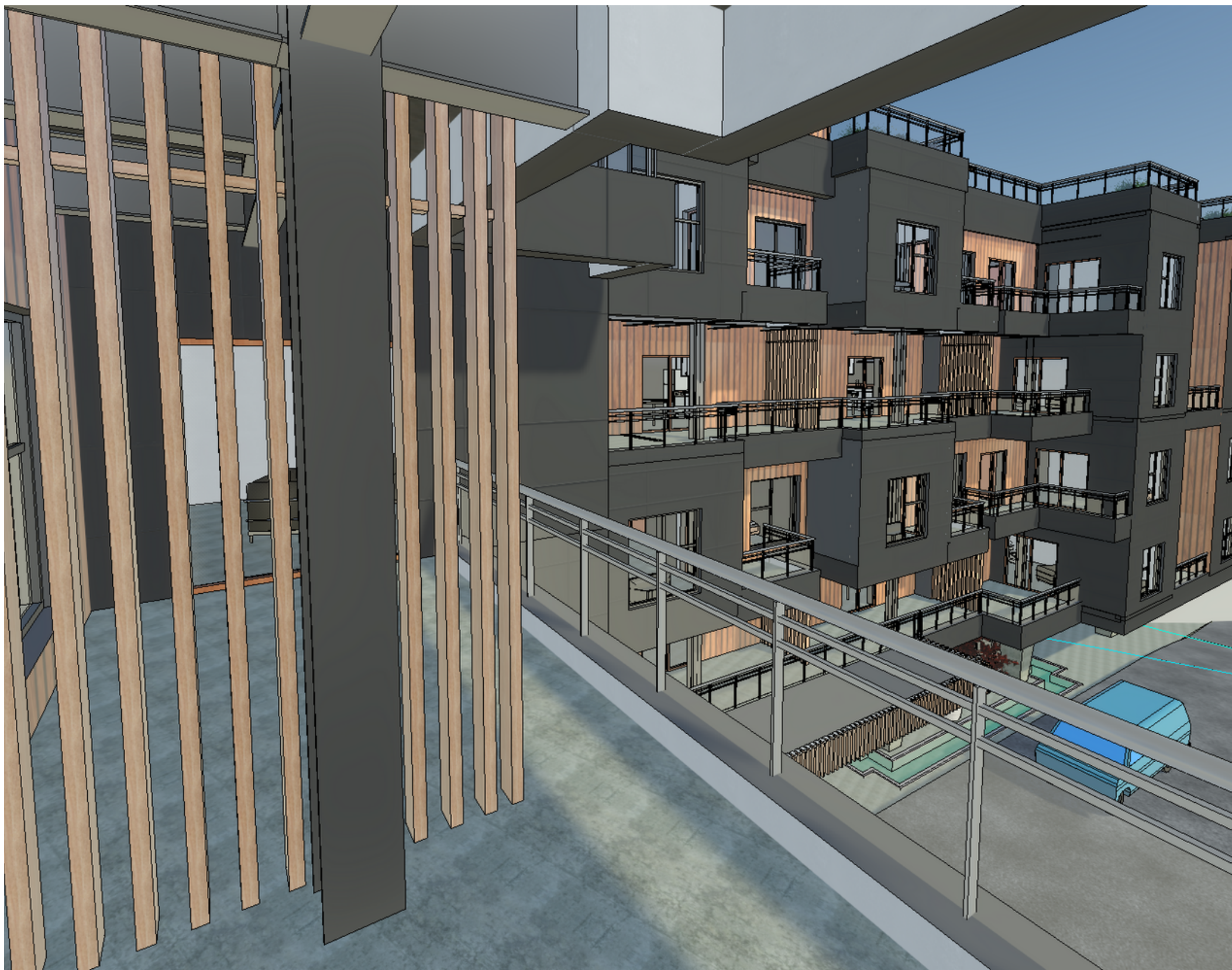
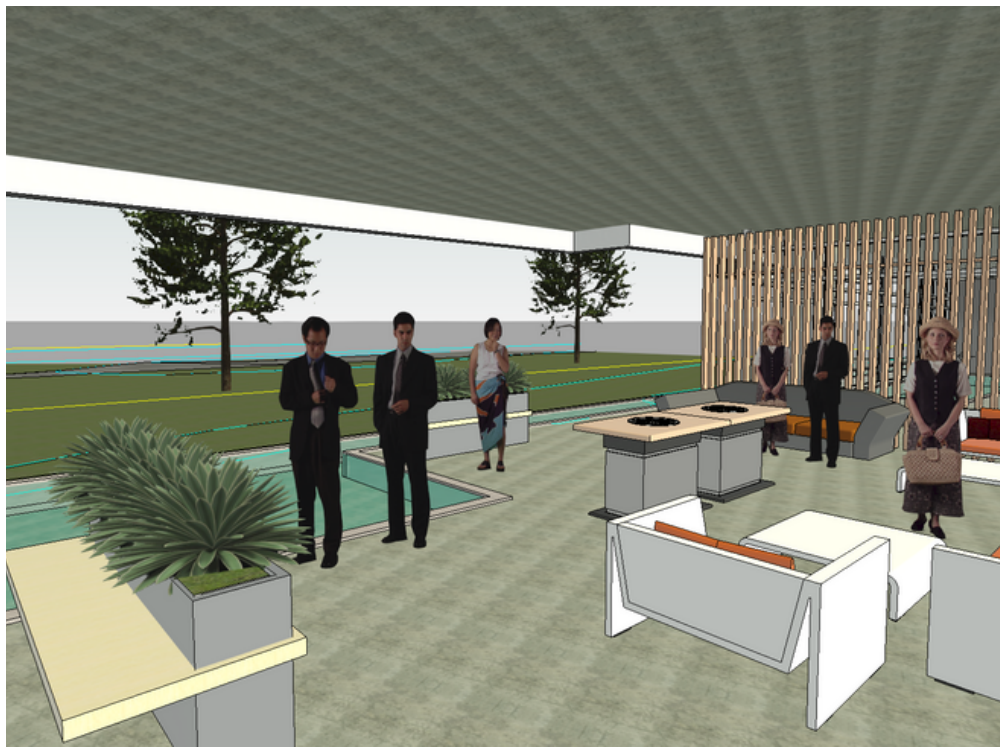
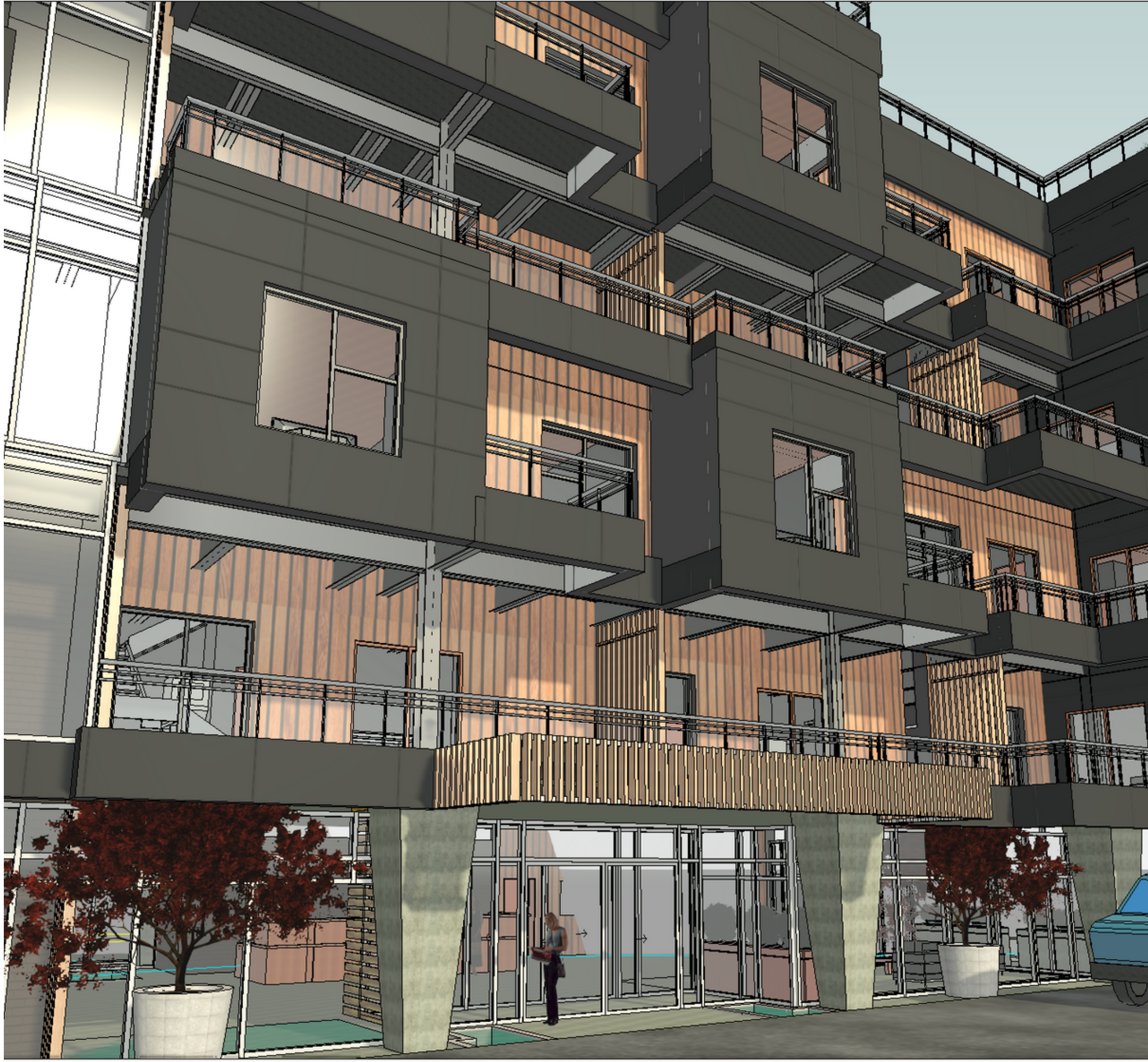

PORCH APARTMENTS RESILIENT RESPONSE

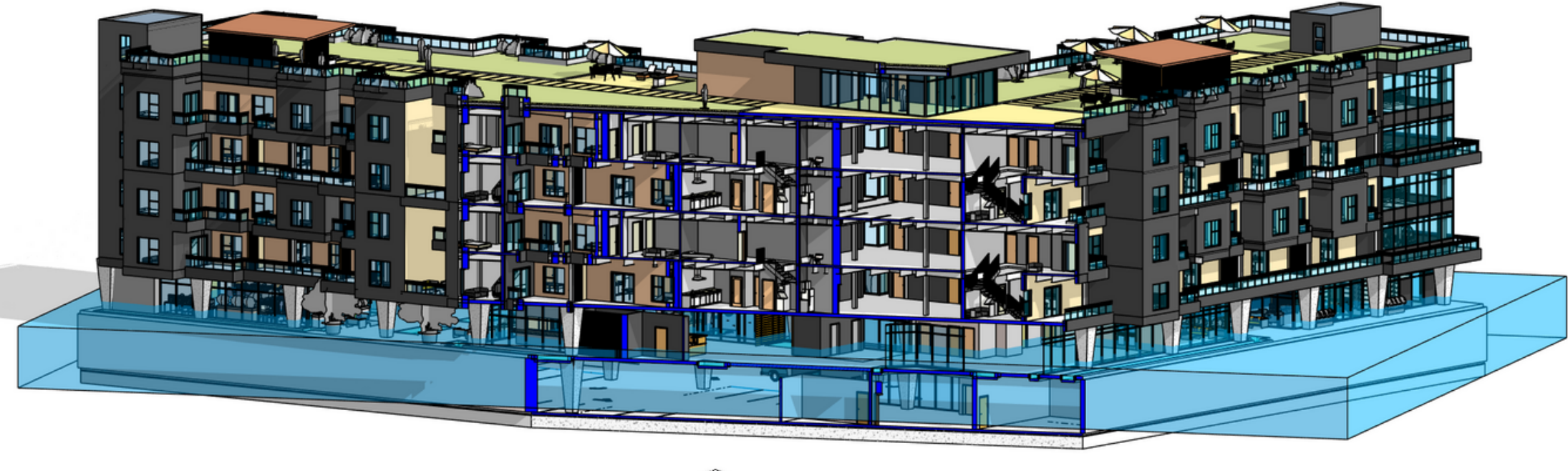
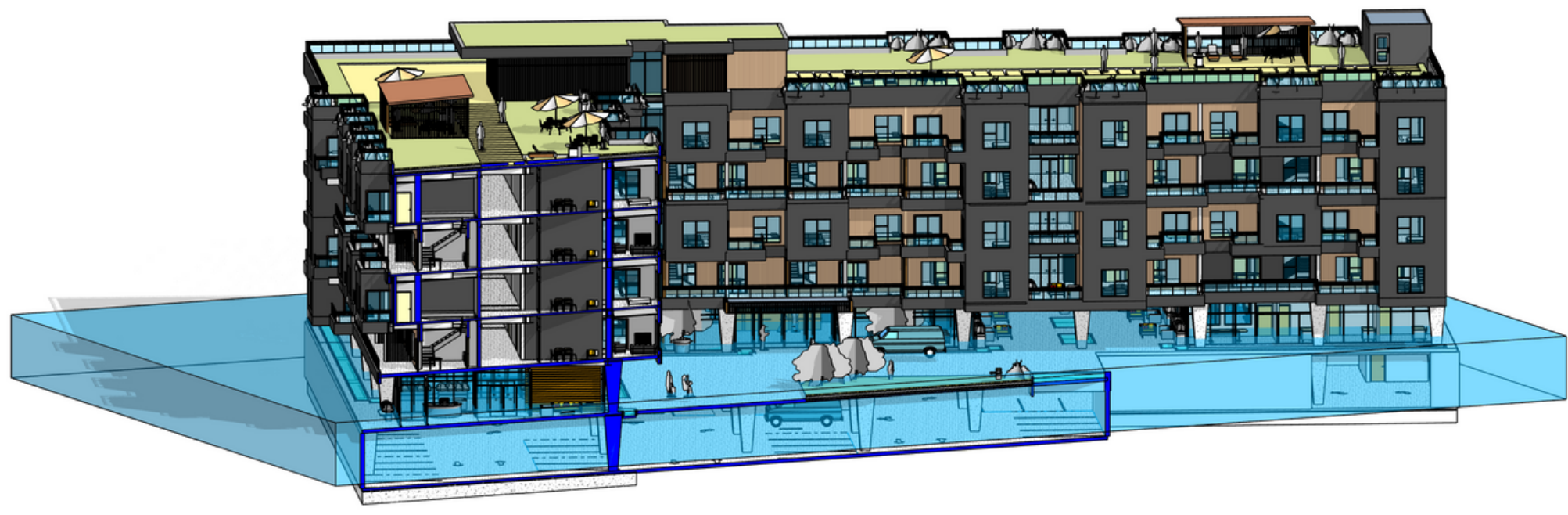

As the Berkley area will experience permanent flooding in the next hundred years, diagrams showing the building and site under **two feet of water**, were generated.

